OUR PHONE NUMBERS
Business Office—206
News Office—205
Always At Your Service

The Coshocton Tribune

THE WEATHER
OHIO—Fair tonight; slightly cooler in south portion; Friday fair.

FULL INTERNATIONAL NEWS SERVICE NEWS REPORT

AND TIMES-AGE

CIRCULATION BOOKS OPEN TO ALL

VOL. XV, NO. 240. THURSDAY AFTERNOON, JULY 17, 1924. THREE CENTS

Lorain in Dire Need of Relief

State Relief Committeeman on Return from City Urges Haste in Providing Money

NEED $600,000

Mine District First to Make up Quota Despite the Lack of Employment There

COLUMBUS, O., July 17.—On returning to the capital today from an inspection tour of the storm-swept area in northern Ohio, Fred A. Miller, chairman of the governor's relief fund committee, emphasized that the $600,000 which the people of the state have been asked to subscribe, is needed for immediate relief, and not for rebuilding.

Chairman Miller complimented the American Red Cross, which is supervising the expenditude of relief funds for its work in northern Ohio. The Red Cross is doing a magnificent job, he said.

The relief committee was advised today that Nelsonville, in the heart of the coal district, where miners have been without employment frequently in the last year, has come to the front as one of the state's most liberal communities in contributing to the relief fund. Nelsonville's quota of $700 already has been oversubscribed, it was said.

Union Services Will Continue Thruout August

Union services in nearly all Coshocton churches, which started a few Sundays ago, will continue onthru July and August, it was announced Thursday.

The schedule and dates for one group of churches, which includes the Seventh-st Christian church, Church of Christ, United Brethren and the Methodist Protestant, follows: July 20, Methodist Protestant July 27, United Brethren; August 3, Church of Christ. The Seventh-Street Christian church's services were held last Sunday.

The other group includes the Methodist Episcopal, Presbyterian and Baptist churches. Their schedule is: July 20, Methodist Episcopal; July 27, Presbyterian; August 3, Baptist; August 10, Methodist Episcopal; August 17, Baptist; August 24, Presbyterian; August 31, Methodist Episcopal.

The hour of services is 7:30 o'clock in the evening of the dates named above. The public is cordially invited.

Divorce Sought By Mildred Fox

A petition for divorce hah been filed in common pleas court by Mildred L. Fox against Charles M. Fox.

According to Mrs. Fox's petition they were married on June 14, 1923, and separated on August 1, a little more than a month afterward. They have no children.

Gross neglect of duty and extreme cruelty are named as grounds for divorce.

The plaintiff avers that after marriage the defendant failed to provide a home for her, but took her to his parent's home, where she was forced to do much heavy work. This work, she charges, led to her health being impaired.

It is further charged by the plaintiff that while she was at her husband's parents home, complaint was made to her that she was not paying her share toward necessary provisions. She declares she was told her husband of the complaint and that he informed her he would manage his own affairs to suit himself.

Mrs Fox asks to be restored to her maiden name of Church.

Attorney Alonzo E. Duer of Toledo, Ohio, represents the plaintiff.

ROTARY PICNIC

By way of correction the Rotary picnic at Lake Park will be held on Wednesday, August 20, instead of on Sunday as announced in Wednesday's Tribune.

MOOSE PICNIC

The local Moose lodge is making plans for its annual picnic to be held at Coshocton Lake Park soon.

The date of the outing will be announced later.

Bryan's Son to Aid Father in Race.

Silas Bryan, an attorney of Minneapolis, Minn., will be an active aid to his father, Governor Charles W. Bryan, of Nebraska, in his race for the Vice-Presidency.

BELIEVE FOG BROT BRITISH FLIERS DOWN

LONDON, July 17.—No trace has been found of Stewart MacLaren, British round-the-world flyer, or his two companions, who are missing somewhere along the dreary 450 miles stretch of the Pacific ocean between Yeterofu Island and Paramishiru Island.

Failure of Japanese destroyers to find trace of the airmen or their plane was reported today in dispatches from Tokyo, which said the search was being continued.

British officials, however, do not believe the royal air force expedition has met with disaster. Instead they believe MacLaren came down because of foggy weather and expect to get news from him soon from Broughton Bay in Shumishiru Island where an emergency supply base had been established for just such a misfortune as apparently has overtaken the British flyers.

Color was lend to this view by Japanese advices which said the weather was cloudy but calm and windless.

One of the most optomistic of those awaiting word from the far off Kurlles Islands is Mrs. Stuart MacLaren, wife of the British air commander. She said she had "faith in MacLaren's ability to come thru."

"I think he has been forced down in some isolated spot," she said. "He has had very bad luck. I had a letter from him the other day and he said he was going ahead at all costs."

With MacLaren are Lieut. William Plenderleith, pilot, and Sergeant R. Andrews, engineer.

Kiwanis Club Is Organized at New Phila

Representatives from the Coshocton Kiwanis Club will attend the first regular luncheon to be given by the newly organized Uhrichsville Kiwanis Club on Tuesday noon of next week.

Will R. Treadway is president of the new Uhrichsville organization.

In addition to Coshocton, Kiwanis Club members from Dover, New Philadelphia, Cadiz, Canton, Alliance, Cambridge and other near-by Kiwanis cities have been invited to attend the first luncheon.

W. W. Eichorn, secretary of the Dover Club will be the principal speaker.

HOURLY TEMPERATURES FROM LAST MIDNIGHT

Following are the hourly temperatures secured from the Ohio Service plant: 1 a. m., 65; 2 and 3 a. m., 67; 4 a. m., 68; 5 a. m., 69; 6, 7 and 8 a. m., 67; 9, 10 and 11 a. m., 68; 12 noon, 69; 1 p. m., 71; and 2 p. m., 73.

TONSILECTOMY

Miss Elizabeth Frederickson, 405 south Fourth-st, underwent an operation, Wednesday for the removal of her tonsils at the City hospital. Dr. Lister Pomerene and Dr. E. C. Carr performed the operation.

An inventor has given the sweeping head of a broom two ends so that when one end is worn the head can be reversed and the other end used.

NINE STATES CLAIMED FOR LAFOLLETTE

Managers Say Wisconsin Senator Has More Than Even Chance to Win Eight Others

OHIO MAY HELP

Coolidge and Davis Men Doubt His Ability to Win Five of Nine "Certain" States

(By KENNETH CLARK)

WASHINGTON, July 17.—Nine western states, with 71 votes in the electoral college, were claimed by Sen. Robert M. LaFollette's managers in an unofficial list made public here today.

Eight additional states, with 108 votes, making an aggregate of 179 in the electoral college, were listed as "probable." In the second group LaFollette was conceded by his lieutenants to have better than an even chance of victory in the November election. The more optimistic of his workers claimed that other states now classified as "doubtful" might swing LaFollette's electoral college vote to 266, sufficient to elect him president. New York, Pennsylvania, and New Jersey, where LaFollette plans to make a vigorous drive, were included in this group.

The nine states listed as virtually "in" were Idaho, Iowa, Minnesota, Montana, Nebraska, North Dakota, South Dakota, Washington and Wisconsin.

Those classified as probable LaFollette states were California, Colorado, Illinois, Kansas, Michigan, Ohio Oklahoma and Wyoming, practically all west of the Mississippi river and admitted progressive strongholds.

Should the hopes of LaFollette's managers be realized, even to the extent of only carrying the nine states with 71 votes, impartial political observers predict that the election of a president probably would be thrown into congress, admittedly one of the chief aims of the militant Wisconsin senator. Without these states, it was predicted that neither President

(Continued on Page Fourteen)

Knights of St. John Officers Elected Today

ROCHESTER, N. Y., July 17—The Knights of St. John, at the closing session of its biennial convention here today, re-elected all officers with the exception of one, Henry Leuish of Cleveland grand commandery, being elected first supreme vice president. The other officials all of whom were elected by acclamation were supreme president, Mayor Frank X Schwab, Buffalo, second supreme vice president, Theodore Schneider, Cincinnati, supreme secretary, Leo G. Schu, Evansville, Ind., supreme treasurer, Joseph J. Treppa, Detroit, trustee for four years, Emil Converse, Dayton.

Four Killed in Ship Explosion

BALBO HEIGHTS, Panama, July 17—Four laborers were dead today and several were in a critical condition as the result of an explosion in the hold of the salvaged Pacific mail liner Columbia, where the men were working. Gas emanating from decomposed coffee in the hold was responsible for the explosion.

One of the injured was Sheppard Sherves, diver-hero who rescued the American sailors imprisoned in the submarine which sank off Christobal last fall. His condition is serious.

Named to Go to Tax Conference

CHARLESTON, W. Va., July 17—Among the 23 delegates named by Governor Morgan to represent West Virginia at the annual conference at St. Louis, Sept. 15 to 19, of the national tax association, are Grant O. Hall, tax commissioner; Alex Glass, J. J. Holloway and Frank Nesbitt, Wheeling; Z. T. Vinson, W. H. Cunningham, and David Deon, Huntington.

United States Consulate at Sao Paulo Shaken by Bombardment of Federal Troops Firing at Rebels

DIFFERENCES OF RACES AT BASE OF WAR

BUENOS AIRES, July 17.—Racial conventions are responsible for the revolution that is raging in southern Brazil with some economic considerations figuring to a lesser degree.

This information came today to the International News Service bureau here from a correspondent in southern Brazil.

"The causes of the revolt are partly economic, partly due to the usual malcontents, but principally racial," the dispatch said.

"Brazil freed its negro slaves in 1887. In the northern part of the country Brazilians inter-married with the free slaves. But the south did not. As a result the south has retained its identity as a white country while north Brazil is of mixed population.

"The southern population is

(Continued on Page Five)

Newlyweds Robbed on Honeymoon

The story of how two newlyweds, supposedly from Coshocton, were robbed of their luggage and railroad tickets, and stranded in Philadelphia, Pa., is told in the following clipping from a recent issue of the Philadelphia Recorder. None of their relatives could be located here to verify the story, which follows:

"A mean sneak thief, who picked out a newly wedded couple for his victims, almost wrecked a blissful honeymoon just as it got started; but Cupid's allies, including Magistrate Frank X. O'Connor and Secretary of the Treasury Mellon's thirst for buttermilk, restored the smiles of the bridal couple and aided them in continuing on their interrupted honeymoon.

"The newlyweds are Mr. and Mrs. Stephen Benner, of Coshocton, Ohio, who were just married and had started to Atlantic City on their honeymoon. Arriving in this city yesterday, the couple went to a restaurant on Market street and, taking a front table, became so interested in the man tossing flapjacks on the window griddle that they failed to note the disappearance of a suitcase and handbag which they had left on a nearby rack.

"With tears in their eyes, the saddened honeymooners started

(Continued on Page Five)

Dies at Home of Sister in Trinway Wed

Lon B. Roney, aged 62, died at the home of his sister, Mrs. Jennie Park, at Trinway at about noon Wednesday.

Mr. Roney was born in Dresden and spent his early life in that locality. He was in the restaurant business in Dennison, O., for several years, after which he conducted a similar business in Beaver Falls, Pennsylvania.

He is survived by his mother, sister, three sons, four daughters and one brother.

Six Killed When Nearby Hotel Is Struck—American Warship May Be Sent

WASHINGTON, July 17.—Artillery shells have fallen within half a block of the American consulate at Sao Paulo, Brazil, in the fighting between federal troops and rebel forces, according to official advices received by the state department today.

Altho the shells exploded within a stone's throw of the building, it was not struck. The bombardment, however, caused great alarm among consulate attaches.

Some of the shells shook the consulate building but without damage.

The city of Sao Paulo, meanwhile was completely surrounded by an army of 15,000 federal troops, the dispatch added. They were concentrated on the city's outskirts from all parts of the republic in an effort to drive the rebel forces from their entrenched positions.

A terrific bombardment of the city was maintained by federal batteries thruout the day it was added. The shells which shook the consulate were fired from batteries located in Ypirango, a residential suburb.

The Hotel d'Oeste, a short distance from the consulate, was struck by shells and six persons killed. The bombardment created a panic among the civilians in the

(Continued on Page Four)

DRIVERLESS TRUCK HITS WATER PLUG

A Ford milk delivery truck, owned by Floyd Johnson of North Second-st, was in some manner started down Main-st hill this forenoon after Johnson had parked it near Park-av and had gone to deliver some milk. The driverless car ran down the hill at a fast rate of speed and crashed into a fire plug in front of the Church of Christ, corner Main and Eighth-sts. It is thot the emergency brake failed to hold.

Both the fire plug and the radiator of the truck were ruined.

Busy Workers Meet July 24

The "Busy Workers" food club, of Oxford-tp, led by Mrs. D. C. Troendly, will meet at the home of Erma and Edith Welch, Thursday afternoon, July 24.

The program of the afternoon will include practices of the demonstration teams, a demonstration in baking baking-powder biscuits, judging canned meats, and an hour of games, music and refreshments.

Police Chiefs Name Officers

MANSFIELD, O., July 17.—Herbert E. McClure, chief of police of Mansfield was today elected president of the Ohio Police Chiefs' Association at the annual session being held in this city.

B. Miller, Lakewood, was elected first vice president, J. W. Thompson, Marion second vice president, E. G. Kraus, Cleveland, secretary treasurer. Chief J. Morris, of Alliance, B. J. Billey of Warren were re-elected members of the board of governors.

WALSH SORRY WHEELER HAS LEFT TICKET

NEW YORK, July 17. Regret that United States Senator Burton K. Wheeler, of Montana had bolted the Democratic party and announced he would support Senator Robert M. LaFollette, for president instead of John W. Davis, was expressed today by United States Senator Thomas J. Walsh, also of Montana.

"Senator Wheeler is a man of strong convictions and earnest purpose, but I do not agree with the course he has taken," Walsh told newspapermen after he had had a long conference with the Democratic presidential nominee. Walsh declared he had no doubt but that Davis "as president will advocate every safe and progressive measure as he did when in the house of representatives."

Walsh was permenent chairman of the Democratic national convention.

ROUND WORLD

LONDON, July 17.—Fighting has broken out again between Albanian brigands and Jugo-Slav soldiers, according to dispatches today from Belgrade. The dispatches said 120 brigands and 14 soldiers had been killed and scores wounded.

BERLIN, July 17. — Dispatches from Graff, Austria, said 13 persons have mysteriously disappeared since July 1—ten men and three women. Police are working on the theory that a "human vampire" committed the crimes.

BERLIN, July 17.—A drive to oust Chancellor Marx has been started by the German Nationalist newspapers.

ROME, July 17. — Cardinal Gasparri, papal secretary of state, today recived the Argentine minister for a discussion of the recent controversy between the Vatican and the Argentine government.

MADRID, July 17.—Spanish air forces fighting Riff tribesmen in Morocco have destroyed a rebel supply base at Benichaida, exploding tons of ammunition with bombs.

BARCELONA, July 17.—Numerous factories closed here today, precipitating an industrial panic.

Mrs. Wood Dies City Hospital Thursday P. M.

Mrs. Garfield J. Wood, aged 40, 761 south Seventh st, died at the City hospital, Thursday afternoon at 12:40 o'clock from the effects of a recent stroke of apoplexy.

The news of her death was a shock to her numerous friends and relatives in this city.

She suffered a paralytic stroke some time ago and has been confined to the hospital for the past eight days for treatment. Her condition grew worse until death came this afternoon.

Mrs. Wood's maiden name was Lena Albertson. She was born and reared in Holmes co. Her entire married life was spent in this city.

She was highly respected and possessed a wide circle of friends in Holmes co as well as in this city.

Mrs. Wood is survived by her husband and the following seven children: Florence, Roger, Ethel Joseph, Jean, Lena May and Anna Louise, all of the late residence. Her father and step-mother, Mr. and Mrs. John Albertson, of Canton and two brothers Dale and Harry, both of this city, survive.

No funeral arrangements had been made late Thursday afternoon.

SPEAKER AT WARSAW

The Hon. C. E. Knapp, of Lodi, Ohio, a delegate to the last general conference in Springfield, Massachusetts, in May of this year, will speak in the Warsaw M. E. church Sunday morning, July 20, at 10:30 o'clock.

His subject will be "The Greatness of Methodism."

Three Problems Hold Up Sessions of Conference

By DAVIS M. CHURCH

LONDON, July 17. Full sessions of the allied conference on the Dawes plan were abandoned today while three committees of the delegates from the ten nations grappled with knotty problems.

The American delegates, Ambassador Kellogg and Col. James A. Logan, Jr., unofficial American observers on the reparations commission had the busy task of serving on all three.

While serious difficulties are ahead of the conference, the way seemed cleared today to an eventual settlement by the general feeling that the United States will permit an American to serve in the unofficial, but highly important, capacity of "reparations agent" with powers to arbitrate all disputes arising between Germany and the allied countries.

The press today played up the statement of Logan that the United States government would not object to the drafting of an American by the reparations commission. The delicate problem still remained however, what body would be empowered to do the drafting. The English and some of the other nations want the Hague court to make the appointment, while the French seem to thing it is the function of the reparations commission. Of the three committees, the most difficult task faces that burdened with the duty of defining German default under the Dawes plan—to decide what body will judge when there has been a default—and to lay down measures to meet a default.

The second committee is considering measures for restoring Germany's economic and fiscal unity and the third with methods of transferring payments from Germany to the creditor nations.

Major Coupal Named Coolidge Physician.

Major James F. Coupal, attached to the U. S. Army Medical Museum in Washington, has been appointed personal physician to President Calvin Coolidge, succeeding Brigadier-General Sawyer, who retires.

DAVIS WILL CHOOSE MAN DURING DAY

NEW YORK, July 17.—Conferences of John W. Davis, Democratic presidential nominee, and party leaders were resumed today at the home of Frank L. Polk, with the expectation that the man to be chairman of the Democratic national committee and the man to direct the Davis-Bryan campaign would be announced before the day was over.

John Foster Dulles, widely known international lawyer and who served as counsel for the reparations commission was the first to be received by Davis. It was said the conference had to do with the speech of acceptance to be written while the nominee is a guest at the Charles Danna Gibson home in Maine.

Clem Shaver, of West Virginia prominently mentioned in connection with the chairmanship of the Democratic committee and Senator Thomas J. Walsh of Montana chairman of the recent Democratic convention also were in consultation with Davis during the morning.

Judge David Ladd Rockwell, McAdoo manager who has tendered his services in the Davis-Bryan campaign, also was a caller. He said he was waiting to see George White, a former chairman of the national committee and Ohio Democratic leader.

Veterans Get Blanks Filed

Out of 250 ex service men of the county who have made out their bonus blanks, only three are unmarried, it was learned today from one who aids in making out the papers. All of the 247 made the insurance payable to their wives.

This fact indicates that the ex-service men are beginning to realize the value of the insurance as a family protection. Those in charge of the work of filling out the blanks here urge that no time be lost in doing so.

DAUGHTER NAMED

The 8½ pound daughter born Sunday to Mr. and Mrs. Charles Brooke of Chicago, Ill., has been named Barbara.

Mrs. Brooke and daughter Virginia have been spending the summer months with the former's parents, Mr. and Mrs. Archie Clark, 232 north Second-st.

Akron to Ban Marriages of Its Teachers

AKRON, O., July 16.—School teachers who have a fiance whom they intend to convert into a husband before the term is ended, need not apply for a position with the Akron school board, if a resolution to ban weddings of single teachers goes thru next week.

Those who are already married will not be molested, tho some of them may have trouble in obtaining new contracts, according to Superintendent Carroll, of the school system. There is too much interference with the work when girl teachers get married a few months after school starts, he said.

Effort to End Train Accidents

Governor Calls Conference to Consider Means of Reducing Grade Crossing Accidents

235 KILLED 1923

Legislation Looking to Change in Crossing Construction May Be Discussed

COLUMBUS, O., July 17.—Governor Donahey today issued a proclamation calling for a grade crossing safety first conference to assemble here July 23, next.

At the conference, the governor said, plans will be formulated for reducing to a minimum the numgers of grade crossing accidents in the state. Proposed legislation in this connection also will be discussed, and the ideas of the conference outlined to the next general assembly.

Invitations were sent to the following to attend the conference: Secretary of state, attorney general, representatives of steam and electric railways, civic organizations, automobile association, county and municipal traffic officers, representatives of the state department of commerce, highways, education, health and the state utilities commission.

The state director of commerce was charged with the responsibility of selecting a committee to arrange an appropriate program for the conference.

In his proclamation, the governer called attention to the 235 deaths and 729 persons injured as a result of grade crossing accidents in Ohio in 1923.

Solicitors Say Relief Fund Is Growing Nicely

Encouraging progress is being made by the solicitors in the relief fund drive being made in this county, according to information obtained today concerning the relief work. With more than half of the city's share of Coshocton-co's quota procured Wednesday forenoon, the city's share of the work was nearly finished today. By the end of the week, much more than the quota will have been raised, members of the committee in charge say.

Local fraternal organizations are also doing their share. The Elks have made a contribution of $100 and the Moose have donated $10. It is understood that like contributions have been made by some other lodges. Figures could not be obtained.

The proceeds from the baseball game at Lake Park this afternoon will greatly enlarge the fund, it is thot.

Linton Teachers Chosen for Year

The teachers for the Linton-tp union schools were recently employed, according to A. H. Hootman, clerk of the Linton-tp board of education.

H. L. Duling will again be superintendent of the Plainfield schools, J. D. Hunt, principal, and M. G. Emler, grade principal. Daisy McKee will teach the intermediate room, and Delora Criswell will have charge of the primary department. No teacher has yet been employed for the domestic science department.

Charles Derr will teach at North Bend, Vincent Bordenkircher at Salt Works, W. H. Miller at Sand Banks, John Bordenkircher at Bacon Run, Lucille Jones at Trio, Roy Welker at Linton Mills and Mary Fowler at Carr's.

APPRAISAL MADE

An account of the inventory and appraisement of the estate of Mary Black, deceased, has been filed in probate court by George D. Klein, executor.

ACCOUNT FILED

The first and final account of E. E. Howell, administrator of the estate of Catherine Rine, deceased, has been filed in probate court.

TONSILECTOMY

Eugene O'Brien, aged 4, son of Edward O'Brien, 535 Wilson-av, had his tonsils removed at the City hospital, Thursday by Dr. J. G. Smailes and Dr. E. C. Carr.

NewspaperARCHIVE®

Pastime Tonight, Thurs., Fri. Admission 10c - 30c

SPECIAL MATINEE TOMORROW 10c TO ALL

British Flier's Wife Greets U. S. Airmen at Field

LONDON, July 16.—The United States army round-the-world fliers crossed the English channel this afternoon from France and landed safely.

The American planes were sighted at 3:50 p. m. and landed at 4:07.

One of the first of the throng that rushed out on the field to greet the American pilots was Mrs. Stewart McLaren, wife of the British round-the-world flyer who hopped off this morning from the island of Yeterofu of the north Japanese group for Paramashiru in the Kuriles group.

She congratulated Lieut. Lowell Smith, the American flight commander, and thanked him for the aid the Americans gave her husband when his plane was disabled in India.

Lieutenant Smith told Mrs. MacLaren he wished her husband luck on his flight.

A number of British planes went out to sea to meet the Americans and escorted them in.

There was no trouble on the flight, Lieutenant Smith said.

Letters of greeting from the king, Ambassador Kellogg and Premier MacDonald were presented to the airmen. Later they were taken to the Croyden hotel where they were guests at an informal luncheon.

Davis to Visit at Gibson Home

NEW YORK, July 16.—Charles Dana Gibson, artist, called today on John W. Davis, Democratic presidential nominee at the home of Frank L. Polk, and after a short conference announced that he had been completing arrangements for the proposed trip of the nominee and his wife to Maine late this week. The Davises are to be the guests of the Gibsons at their summer home, on a seven hundred acre island, near Isleboro, Maine. Gibson said arrangements had been made for a ten day stay.

Davis motored in from his Locust Valley, Long Island estate this morning and found another avalanche of telegrams and mail awaiting him at the Polk home. Several conferences were on the days program, but Davis planned to speed up his work in order to return to Locust Valley about three o'clock and get in a round of golf before the joint reception planned for him and his wife tonight by residents of Locust Valley and Glencove at the Locust Valley neighborhood house.

Homicide Squad Holds Kent Man

CLEVELAND, July 16. — Sam Jules, Kent, O. is being held incommunicado in the jail here today pending an investigation of his whereabouts for the past two months. Jules was arrested last night by detectives of the homicide squad, but no charge has been lodged against him. The police refuse to discuss the arrest from any angle, and the arresting officers could not be reached.

Detectives later said that they did not know the charges on which Jules was wanted. A communication from Detroit police asking that he be held had been mislaid and the Detroit police department has been requested to wire whether they still want him. Meanwhile he is held on a "suspicion" charge.

See The Window — See The Window

SPECIAL DISPLAY AND SALE OF

Indestructible Pearls

$1. to $5.95

Fine, iridescent imported imitation pearl necklaces in 24 and 48 inch single strands and in the new double and triple strand styles. Many have the very new sterling silver safety clasps, set with brilliant colored stones, others more plain and every one guaranteed absolutely indestructible, also not to peel or discolor.

We secured these on approval, so are able to price them considerably less than usual. You'll find them most unusual values at $1.00, $1.19, $1.39, $1.95, $2.95, $3.50, $3.95, $4.95 and $5.95 strand. Sale ends Saturday night at 9 o'clock.

Ransom's

Coshocton's Busiest, Best Store

UTAHNA *Tonight and Tomorrow*

BABY PEGGY

Her First Big Wonderful Picture—

"THE DARLING OF NEW YORK"

Also Big Comedy, "WINTER HAS COME"

SPECIAL MATINEE THURSDAY, 10c TO ALL!

Davis Gives Up Many Positions

NEW YORK, July 16.—John W. Davis, Democratic presidential nominee announced today that he had resigned his partnership in the law firm of Seton, Jennings, Russel and Davis, as general counsel to the Associated Press, as director of the United States Rubber Co., as director of the Atchison, Topeka and Santa Fe Railroad and as director of the National Bank of Commerce.

Deny Rebels Near Harbor

MONTEVIDIO, July 16.—Official Brazilian government communiques from Rio de Janeiro have denied that any hostile advances had been made upon Santos and pointed out that no ships have been permitted to enter the harbor. Federal forces on the land side, according to the government are sufficient to repel any attack.

Despite these assertions information reaching Montevidio from various sources indicated the situation at Santos is fraught with danger.

There has been little change in the state of siege at Sao Paulo where the rebels are entrenched and a federal army is being massed to drive them out. Intermittent bombardment by the federals is continuing but apparently has had no effect on the defenders.

A wireless message from Dakar today said the rebels had set up a revolutionary government in Sao Paulo and had taken over all state powers "to end the former government's abuses."

Irish Prisoners to Be Liberated

DUBLIN, July 16.—The freedom of Eamonn de Valera, Arthur Stack and other political prisoners was assured today when President Cosgrave, of the Irish Free State, signed a warrant for the release of all such political prisoners.

The date of the effect of the general amnesty has not been determined, but it was indicated the prison gates thruout Ireland probably would swing outward this week end or early next week.

Republican supporters of de Valera, however, have already complicated the situation by demanding that their leader be freed in time to open the Tailteen games, an honor which they demand should go to him instead of to Cosgrave. That may decide the release date.

De Valera has been in prison since last August. Stack was imprisoned in April, 1923.

Extensive deposits of iron pyrites and copper have been discovered in Sweden together with the first deposit of arsenic ever known in that country.

RADIO BATTERIES

Willard Rechargable A and B Batteries

GUY R. TARNEY

236 Main St.

Phone 597

Policeman's Son Found Murdered

NEW YORK, July 16.—The entire police force of Staten Island and more than 250 detectives from police headquarters here today were combing the woods and swamps of Staten Island in search of the fiend who brutally assaulted and murdered 8-year-old Francis P. McDonald, of Port Richmond, a policeman's son, and then buried his mangled body under a pile of underbrush. The body was found not less than a mile away from the spot in the Chelsea Woods, where Mrs. Maude A. Bauer was murdered last spring.

Harry L. Hoffman, moving picture operator, is serving a 20-year sentence in Sing Sing for the crime.

The boy had been stripped of most of his clothing. The straps of his overalls had been used to strangle him. Deep gashes ran the length of his face and other scratches were found on his arms and body.

Imprints around the spot where the body was discovered by three Boy Scouts indicated he battled for his life. The boy had been missing since Monday afternoon and police had been scouring the woods in search of him.

George Stearns, a neighbor, told police he had seen an elderly man, muttering to himself, follow the lad toward the spot where the body was found.

Police were investigating movements of inmates of the poor farm not far from the scene of the murder.

Lorain Citizens

(Continued from Page One)

of state officials. Attorney General Crabbe in a ruling to the governor held the legislature was "now constructively" in session.

In view of this opinion Governor Donahey has several times refused to issue a call for a special session holding that the senate and house themselves have the power to reconvene under the decision.

With a new system of automobile lighting signals that show direction are switched on at the back of a car and path indicating lamps at the front when the steering wheel is turned.

Threatens to Withdraw U. S. Tennis Team

PARIS, July 16.—Julian S. Myrick, president of the American Lawn Tennis Association today served notice on the Olympic committee he would withdraw the American team from the Olympic tennis competition unless the committee immediately provided the American players with "civilized facilities."

Myrick said the quarters and dressing rooms were "absolutely inconvenient," that no drinking water was supplied for the players, there were no shower baths and no towels.

The condition sare affecting the morale of the American players, Myrick declared.

Girl Held for Embezzlement

CLEVELAND, July 16. — Miss Marie Perrin, 42, a teller in the loan department of the Guardian Savings and Trust Co. was to be arraigned in police court on a charge of embezzlement. She was arrested at her home late yesterday, and confessed, according to bank officials that she was short approximately $10,000 in her accounts, the result, it was said, of efforts to "buck" the stock market.

According to alleged confession, the peculations have been going on for about four years. The first dip into the bank's fund, officials said, was for the purpose of purchasing a speculative oil stock. When its value went down, the woman is said to have plunged again in an effort to recoup.

Once she was within $200 of being even again. Her deficit, she is alleged to have confessed, reached $13,000. Despairing a couple of weeks ago of getting out of her financial difficulties, she is reported by police to have swallowed poison in an effort to commit suicide, but was taken to a hospital, where she recovered.

President J. Arthur House, of the Guardian bank, said that prosecution could not be avoided. Miss Perrin spent the night in the matron's quarters of the police station.

The alleged embezzlement was accomplished, bank officials said, by delaying credit upon payment of notes, passing thru her hands.

Mt. Vernon Man Sues Railroad

COLUMBUS, July 16.—Luther A. Bare, 43, of Mt. Vernon today filed suit in the district federal court here against the Baltimore and Ohio railroad for $61,000 damages, sustained when the automobile in which he was riding was struck by a train at the High-st crossing in Mt. Vernon.

Bare asked $60,000 for personal injuries, claiming he was permanently disabled, and $1,000 for the automobile, which he said was demolished.

Public Opinion Controls Peace

LONDON, July 16. — Whether nations will live on terms of peace with one another or whether they will be drawn into new conflicts and fresh hostilities depends upon the temper of that public opinion which ultimately controls the politics of governments and diplomats, Edward Filene, of Boston said today in addressing the retail section of the international advertising convention at Wembley.

DECREE MODIFIED

COLUMBUS, July 16.—Modification of the decree of the U. S. district court at Pittsburgh enjoining Clarence Saunders, Memphis, Tenn., from operating a chain of grocery stores similar to the chain of Piggy-Wiggly stores, control of which was wrested from him in the New York stock exchange some months ago, was announced here this afternoon by the United States circuit court of appeals.

Woman Pleads Not Guilty to Embezzlement

CLEVELAND, July 16.—Miss Marie Perrin, 42, until a few weeks ago teller in the loan department of The Guardian Savings and Trust Co., pleaded not guilty when arraigned on a charge of embezzlement before Judge Virgil J. Terrill in municipal court here today. Bond was fixed at $10,000 when she waived a preliminary hearing. The case will go before the fall grand jury.

Miss Perrin declared by bank officials to have signed a written statement, telling of embezzlement of bank funds reaching $10,000 was cool and collected when she faced court, after a night spent in the woman's department of the city prison. Her voice was firm and clear, as she answered "not guilty" when the charge was read.

She was taken back to jail while her attorneys were arranging bond.

Woman's Body Found in Car in Lake Erie

LORAIN, July 16.—The body of a woman was found pinned beneath an automobile by divers in Lake Erie off the municipal bathhouse, blown to bits in the tornado of two weeks ago, shortly before noon today.

Coast guards this afternoon were trying to bring the machine to the surface and release the body. It was feared other bodies may be under the car which, evidently, was one of the many blown out into the lake. The diver felt the dress of the woman and later bumped his head against the car and discovered the body.

23,000 Vets in Hospitals

WASHINGTON, July 16.—Twenty-three thousand veterans of the World war are undergoing treatment in government hospitals, Director Frank T. Hines, of the Veterans Bureau, announced today in making public the names of leading physicians selected to serve on the federal council on medical and hospital affairs.

The council will organize here July 22, when a program of hospital management will be mapped out for the benefit of war victims.

The advisory council will include Dr. George W. Crile, of Cleveland, and Dr. Kennon Dunham, of Cincinnati.

Sweden has but seven coal mines but their production has been steadily increasing since 1913.

Murder Suspect Is Elderly Man

NEW YORK, July 16.—Michael Courtney, 71 years old was today identified as the man who sought to have Francis McDonnell, seven years old, go with him on Monday afternoon a few hours before the boy was strangled to death in a clump of tall grass in Staten Island.

The identification was made at St. George, Staten Island, police headquarters, by Edward Donovan 8-year-old playmate of the slain boy.

Courtney is an inmate of the city poor farm at New Springville, Staten Island.

NEW YORK, July 16.—Michael Courtney, 71 years old identified as the man who sought to have Francis McDonnell, seven years old, go with him Monday afternoon a few hours before the boy was strangled to death on Staten Island was released this afternoon after questioning by police. Courtney admitted police say, that he was in the vicinity where the crime was committed, but declared he did not bother the children in any way.

Courtney was identified by Edward Donovan, eighty years old, a playmate of the slain boy. Courtney is an inmate of the county poor farm.

FEDERALISTS SUCCEED

WASHINGTON, July 16—Continued success along the entire front by the Brazilian federal troops was reported in two communiques received from the Brazilian embassy here today.

CITY MARKET

THE FOOD CENTER

We Close at Noon Thursday

YELLOW FRONT

COR. SIXTH & MAIN

Any Sized Order Delivered for 5c. Telephone 1517

Get Judgment Against King Benj. Purnell

COLUMBUS, O., July 16.—The decision of the United State district court at Grand Rapids, Mich., granting Mr. aand Mrs. John Hansel $20,000 judgment against Benjamin Purnell, "King" of the House of David, religious colony at Benton Harbor, Mich., was affiliated here today by the U. S. circuit court of appeals.

The judgment was granted Hanse and his wife by the lower court in his suit against Purnell in which he alleges that Purnell obtained thru false representation, property from Hansel and his wife and their services to the colony in 1912-1820.

A form of massage with vibrating air currents has been developed by a Swiss physician for treating patients whose condition would make even the lightest contact of hands painful.

Summer Wearing Apparel

For Men and Young Men. Quality Goods at Fair Prices.

Swihart-Rice

"The Store of Better Things For Men and Boys."

It's Easier to Pay for a

CHEVROLET

Coshocton Motor Car Co.

Call 1031

WALNUT AND S. LAWN AVE.

NEWSPAPER ARCHIVE®

YOUR SUMMER APPAREL NEEDS CAN BE ECONOMICALLY AND PROPERLY SUPPLIED AT

CHILDREN'S GINGHAM DRESSES, sizes 2 to 14 years. Specially priced at— **$1.**

THE GEM

LADIES' BLACK LISLE HOSE, with White Felt. Now selling at— **48c**

Check Off From This List Things That You Are Needing Now or You Will Need in the Near Future:

A new shipment of Kid Boots, short sleeve Sweaters. Special, each— **$1.98**	Ladies' Crepe Night Gowns, white, flesh, lavender and peach. An excellent value, ea. **98c**	Ladies' Gingham Dresses for House or Street wear. All sizes, Special at— **$2.98**
Ladies' Silk Hose, in Black, White and all the new shades. Special at— **98c**	Lady Sealpax Athletic Style Union Suits, in White or Flesh, to 44 size, Special at— **98c**	Ladies' Crepe and Batiste Bloomers, full sizes, fine materials in Peach, White, Orchid. **98c**
Ladies' 16 Rib Kyatio Silk Umbrellas in all colors. Club shape. Special— **$7.95**	Pongee Blouses, up to 44 size, nicely made fine quality Pongee. Specially priced at— **$2.98**	Misses' Heavy All-Wool Coat Sweaters, just the thing for these cool evenings, all colors **$8.95**
Ladies' and Misses' Bathing Suits, values that can't be beat— **$2.19**	THE GEM THE WOMANS STORE	Children's Checked Batiste One-piece Sleeping garments. Size 6-14 **98c**

OVER THE COUNTY

WEST CARLISLE

The order of service at the M. E. church has been changed and for the present the preaching service will be held at 9:30 followed by Sunday school at 10:30 a. m.

Mr. and Mrs. C. B. Preston and daughter Leone of Coshocton, who are spending the summer months at their country home one-half mile north of the village, entertained at dinner last Thursday the following guests: Mrs. Wolford and daughters, Mrs. Harry Balch and Miss Mary Wolford and little Bett Jane Balch of Coshocton and Miss Bernice Preston.

Mr. and Mrs. Walter Howell of Newark were guests over the week end of friends in the village.

Mr. and Mrs. M. H. Pigman and Mr. and Mrs. O. H. Botts attended the tent meeting near Conesville Sunday afternoon.

Mr. and Mrs. F. S. Wintermute and two small sons Ernest and Robert took dinner Sunday with Mr. and Mrs. E. E. Howell.

Mrs. William Mathews has for her house guests this week Miss Alice Sprigg, whose home is in Washington, Pa.

Mr. and Mrs. Emmett Wright entertained friends from White Cottage, Sunday.

Mr. and Mrs. J. E. Hoburg of Tiverton attended the eighth grade commencement exercises which were held in the Presbyterian church Saturday evening. Mr. Hoburg was a former instructor in our schools.

E. E. Howell and D. D. Porter transacted business in Coshocton, Wednesday.

Allison Binger, whose home is in Florida has been visiting old friends here this week.

SAVE FOUR DOLLARS AND TWO CENTS

All $18 Suits, July Price .. **$13.98**

SAVE SIX DOLLARS AND TWO CENTS

All $22 Suits, July Price .. **$15.98**

D. O. Thompson

FRESNO ROUTE 4

Mr. and Mrs. John Kempf spent Sunday with Mr. and Mrs. John rown.

Mr. and Mrs. Calvin Leavengood and Mr. and Mrs. Edward Stroup called on Mr. and Mrs. Charles Engle Sunday afternoon. Mr. and Mrs. Russell Welling of Rittman were also guests in the Engle home

The festival at New Bedford was postponed Saturday evening on account of the rainy weather.

Mrs. Mike Leavengood and daughter Gladys spent the week end with friends in Cleveland.

Harvey Bretzius made a business trip to Baltic Monday.

Ralph Leavengood is assisting Ira Bretzius with his hay harvest.

Some of the farmers are cutting wheat this week.

SPRING MOUNTAIN

Mr. and Mrs. George Reufley of Dover were Sunday guests of Mr. and Mrs. N. J. Markley and Mr. and Mrs. Ralph Borden. They were accompanied home by Miss Faith Markley who will enjoy a motor trip with them the coming week.

Mrs. Brush is ill with a nervous breakdown and heart trouble.

Mrs. Walter Snow was taken ill suddenly Saturday, Dr. Buker was summoned but deferred diagnosis until the following day. She is suffering from erysipelas.

Mrs. J. C. Smith is reported much improved at the Coshocton hospital where she underwent a major operation two weeks ago.

Mrs. E. W. Shannon went to Newark last week because of the serious illness of her brother U. G. Brillhart, at his home there. Mrs. C. McCoy of Coshocton was also a visitor of Mr. Brillhart who has since died.

Mrs. Frank Krownapple returned to her home in Cleveland after spending a few days here.

Mrs. Thomas McConnel of Cuyahoga Falls is the guest of Mrs. Frank Ulman and other relatives.

Messrs. Charles and Dewey Sigman of Canton were guests of Mr. and Mrs. Charles Bickel, Sunday.

Mr. and Mrs. Carl Work of Millersburg and Mr. and Mrs. Friend Carpenter of Killbuck were guests of Mr. and Mrs. S. A. Hess, Sunday.

Mrs. Sarah Losh and son Stephen and Mrs. Ellen Durbin of Danville and Miss Mary Fritz of Loudonville were Sunday dinner guests of Mr. and Mrs. John Krownapple.

Dr. and Mrs. Albert Fisher and daughters Eunhice and Jeannette of North Judson, Indiana visited the former's brother and sister-in-law, Mr. and Mrs. Lewis Fisher last week. They will visit other members of the family before they return home.

Grandma Stacer has been very ill at the home of her daughter Mrs. Leonard Bowers, but is somewhat improved at this writing.

Mr. and Mrs. Stanley Clark and children and Mr. and Mrs. John Brillhart were Sunday dinner guests of Mr. and Mrs. Leonard Bowers.

Mr. and Mrs. Floyd Severns and children visited the latter's mother Mrs. William Cooper at Tiverton Sunday.

Mrs. Andy Bishop and children of Akron are guests of Mr. and Mrs Ray and Joseph Krownapple.

Wallace Bowers has returned from Ada after a term of normal.

Mr. and Mrs. Emil Castle of Akron are guests of the latter's parents Mr. and Mrs. William Carter.

Mrs. Clara Miller and son and Mrs. William Cooper of Tiverton are guests of Mr. and Mrs. Floyd Severns.

Frazeysburg Route 2

Some from this route attended the eighth grade commencement of Pike township at West Carlisle Saturday evening.

Mrs. W. T. Anderson spent Wednesday afternoon with her daughter Mrs. A. J. Middleman.

Mr. and Mrs. Allen Robinson spent Sunday with Mr. and Mrs. Austin Cline near Granville.

Mr. and Mrs. John Donaldson and children were Newark callers Saturday.

Mr. and Mrs. R. E. Ashcraft were business callers in Newark Monday.

Jean Dillon and family of West Carlisle are moving to the White hill lease on the Joseph Chaney farm.

Miss Bertha Ashcraft of Frazeysburg is spending some time with her brother French Ashcraft and family.

LINTON MILLS

Mr. and Mrs. Foster McCune and son Lester of Isleta called on Mrs. McCune's father, H. M. Shryock, one day last week.

Mr. and Mrs. Robert Dinsmore spent Sunday with Mr. and Mrs. Peter Harbold Sr.

Miss Lillie Lawrence was a Sunday guest of Miss Goldie Mathews.

Mrs. Howard Leech is on the sick list.

Miss Elsie Carr spent the week end with relatives at Roscoe.

Several from this place attended the funeral of John Baker at Plainfield Sunday afternoon.

Mr. and Mrs. William Harstine and son Raymond were guests of Mr. and Mrs. Earl Whites of Coshocton one day recently.

Mrs. Clinton Wilson and children of Cambridge, spent a few days last week with her mother, Mrs. Libbie Walters.

Mrs. Mattie Harbold of Cambridge is spending the week end with her brother Melvin Wilson and family.

Mrs. Jane Gree was a guest of relatives in Akron and Barberton a few days recently.

Jesse Kinner spent Tuesday evening and Wednesday at the home of his nephew, G. C. Sprague.

CHILI

Mr. and Mrs. Harry Everhart and Mrs. McMerrel, of Dover visited last week with M. A. Crile and family.

Mr. and Mrs. Fay Mizer and son Robert and daughter Helen, Mr. and Mrs. Albert Ames and sons Glenn and Junior, were in Coshocton last Thursday.

A number of the young folks attended the festival at New Bedford Monday night.

Clyde Ames, of New Philadelphia and Brice Ames, of Coshocton, spent Sunday with H. C. Ames and family.

Mr. and Mrs. A. Ames visited their son Ross and family recently. Mr. and Mrs. Taylor of Newcomerstown were also guests of Mr. and Mrs. Ross Ames.

Mr. and Mrs. H. R. Mizer visited Mr. and Mrs. Stein and Mrs. Renner of Fiat last week.

Mr. and Mrs. Russell Olinger announce the birth of a son.

Mr. Moore, of Nellie, was here last week on business.

Rev. and Mrs. Pfeiffer daughter Ruth have returned to their home in Pittsburgh after spending two weeks with relatives here.

The NEW YORK Racket Store

SPECIAL SMALL LOT PRICES.

It Will Pay You to Give Us the Once Over

Curtains and Materials

Three styles Curtains and several lots of a few pair each selling up to $1.50. Now **95c**

A 2½ yard Lace Curtain $1.59, Special, pair $1.19
100 yards Double Crossbar Scrim, yard 5c
Good assortment Printed Scrims, yard 10c
Small Lot Remnants .... Half Price

Special 38 to 53 Coverall Apron Dress—all made in style and fine materials. Each 75c
A fine $1.95 Percale Dress, light grounds, Special $1.29

—Women's Muslin Gowns, 98c and 79c, each **69c**
—Extra sizes, $1.19 value **98c**
—Special Hosiery value in ours **45c, 95c pr.**
—Muslin Drawers and Step-ins **39c**
—Children's Drawers, each **13c**
—Children's Bloomers in Black Sateen .. **48c**

Notions

—Moth proof Bags **10c**
—Infants Rubber Pants **25c**
—Rubber Elastic .. **5c**
—Hair Nets **5c**
—Thimbles **5c**
—Wavers or Crimpers, each .... **15c and 25c**
—Mavis Face Powder, only **10c**
—2 Papers 160 Count Pins **5c**
—Children's Hickory Hose Supporters . **23c**

Dry Goods

—58 in. and 60 in. Mercerized Damask, very special, yd. .. **49c**
—64 in. Mercerized Damask **69c**
—A Pair Turkish Towels **48c**
—Stevens All-Linen Crash **20c**
—Part Linen Crash **15c**
—Men's Sox in Black, Brown, and White, per pair **10c**
—Fibre Suit Cases, at only **$1.48**
—Extra Size Cases, only **$1.98**

The New York Racket Store

—14 inch Lawn Mower **$6.50**
—16 inch Lawn Mower **$6.95**
—16 inch Ball Bearing Lawn Mower .. **$10.00**
—50 foot Garden Hose, in ½ inch size, only **$3.95**
—50 feet Garden Hose, 5-8 size .. **$4.95**
—Good Window Screens.

Crystal Glass Bridal Kitchen Set, 7 pieces 95c
7-Piece Glass Berry Sets 35c
2 Quart Crystal Water Pitchers 50c
6 Tea Size Cups and Sausers, set $1.00

Drinking Glasses, Tumblers, Ice Tea Glasses, Jelly Moulds and Jelly Glasses, Glass Coasters, Coshoc Special Jelly Glasses. While this assortment are in stock—each 3c

Boni de Castellane Gets Annulment.

DUCHESS DE TALLEYRAND & COUNT DE CASTELLANE

After pleading for years, Count Boni de Castellane has finally received from the Pope an annulment of his religious marriage to the former Anna Gould, now the Duchess de Talleyrand.

WONDERFUL FOR PILES SAYS PETERSON

"I Guarantee My Ointment" Says Peterson--Every Box of It.

If you received every week a dozen or more letters like the one below from people who have suffered torments from piles, wouldn't you feel happier than the man whose life is devoted to money grabbing?

"Gentlemen—I have been suffering with a fistula for the past twenty years. During that time I have tried numerous remedies, all of which have failed.

"Two months ago I determined to give Peterson's Ointment a trial. The improvement was so decided after using one box, that I have continued, and on the completion of the fifth box am now entirely cured.

"This is written with the view of passing along the good word to other sufferers." Very truly yours, Chas. E. Caswell, 282 Third Street, Albany, N. Y.

Besides piles Peterson's Ointment is just as good for ulcers, old and running sores, boils, eczema, itching skin, sore feet, prickly heat, sunburn, chafing, cuts, burns, bruises, scalds and scores of other ailments as any druggist anywhere will tell you. 35c, 60c, $1.00.

LATEST PHOTOGRAPH OF MR. AND MRS. JOHN W. DAVIS.

This is the latest photograph of John W. Davis, Democratic nominee for the Presidency, and Mrs. Davis, taken on the lawn of their country estate at Locust Valley, Long Island.

Don't Simmer this Summer

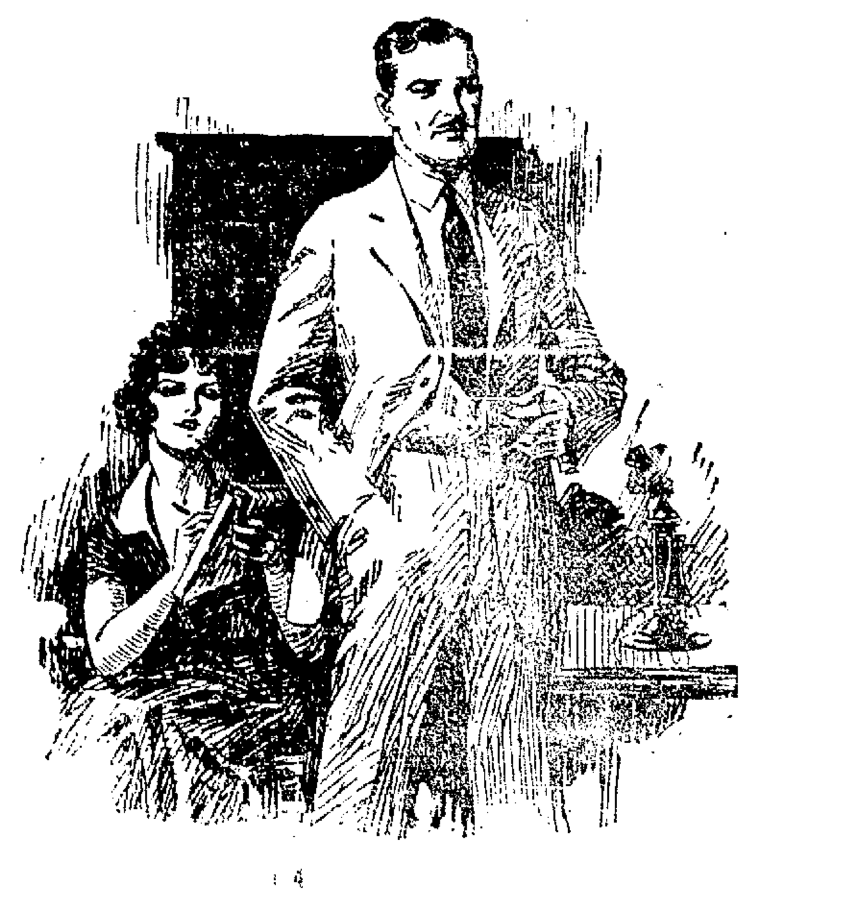

Be Comfortable

and Work Better

Just because Old Sol gets strenuous—business cannot stop. The last few years have witnessed wonderful strides in the Clothing world—in effort to give the busy man thorough summer comfort.

Cool fabrics, carefully tailored, offered in many interesting fabric patterns make your choice easy and your comfort assured.

Palm Beach Suits Tailored with custom care—shown in light and dark colors. Priced at **$15.00**

Mohair Suits One of the most pleasing of summer fabrics in a likeable selection of colors and patterns ... **$17.50**

Tropical Worsted Suits A very light weight all-wool fabric made to withstand the abuse of summer wear because they are tailored right. Priced at .... **$15 to $25**

Athletic Union Suits The kind that catch every breeze. Made for comfort and long wear. **79c, $1.00 to $2.50**

Collar Attached Shirts Collar attached shirts—they're going strong this season. A wonderful selection here at— **$1.25, $2.00 up to $5.00**

The
Hack-Lorenz Company

THE VALUE FIRST STORE

BRITISH FLIER MOVING

LONDON, July 16.--A. Stuart MacLaren, British round-the-world flyer, hopped off today for Yetoforu Island for Paramashira, one of the Kurile Islands, according to a dispatch from Tokio. It was the second lap of his trans-Pacific flight. The British flyers' course is now running parallel to that taken by the three American planes in their flight from Alaska to Japan.

A plant for the manufacture of steel from native ores by hydro-electric power is planned for Chile.

To catch excess water from flower pots a metal base that clamps to pots of all sizes has been invented.

A packing material much finer than excelsior is shredded from round logs by a process invented in England.

Free FREE Free

Don't Fail to Hear EAGLE FEATHER'S Startling Lecture on the Life and Abuse of the Indians. Also See Big Free Show, Beginning Tonight and Hereafter for Ten Days. Location Circus Lot. Show Starts at 8 P. M.

NEWSPAPERARCHIVE® NEWSPAPERARCHIVE®

By all means buy The

Daily Plain Dealer

YOU'LL find The Cleveland Plain Dealer is a daily education. It brings the real news of the day into your home. It keeps you abreast of the times. It helps the children become good citizens, because they learn all about present-day history. It helps mother run the house more economically. It keeps Dad posted on all problems of the moment. It gives you ALL today's news TODAY. It gives you complete stories—not *mere* bulletins. It gives you the latest buying news from Cleveland's great stores. It informs, amuses, entertains and instructs every member of the family. And it is delivered to your door every morning before breakfast for *only*

12c a week

By all means

Read the CLEVELAND

PLAIN DEALER

every day ALL the News ALL the Time

Phone or call your agent NOW—today

RUSSELL CROWN, At Dinty Moore's, Main St., Phone 65.

Burch B. Ferenbaugh

Of Knox County

Who, upon the solicitation of his home folks, is seeking the Democratic Nomination to Congress from the Seventeenth District, composed of Licking, Knox, Delaware, Richland, Ashland and Coshocton counties.

He is in the prime of life, hard worker, an able public speaker, and a student of Government, with good business sense.

He is a member of the Grange, Farm Bureau and Ohio Wool Growers' Association.

He was a student at Ohio State, Harvard and University of Chicago. LL. B. University of Chicago.

He resides on a farm and is acquainted with its life and its problems. For fifteen years he has been a member of the Knox County Bar and as such has been associated with some of the most important litigation that has gone through its Courts.

He is pledged to the enactment of a Truth-in-Fabrics law. Conservation of our National Resources. Economically sound legislation looking to the betterment of Agriculture. More drastic legislation regarding campaign contributions and expenditures.

If nominated and elected he will be not only a devoted servant to the people of the 17th District, but a valuable addition to the Congressional Delegation from Ohio.

MY SPECIALTY
"Comfortable Vision"

Otis G. Morse

Optometrist and Optician

Ricketts Bldg. Opp. Court House

OVER THE COUNTY

ORANGE

James Wolfe and son Charles returned to their home after spending several days here with relatives and friends.

Harry Geese and George Felver of Akron returned home after spending the Fourth with home folks.

Mrs. Zella Norris is here for a few days at the home of Isaac Norris and family.

Mrs. Sarah Newton of Newcomerstown Route 1 and son Biers of Columbus visited last Friday evening with C. C. Vittetoe and wife.

Mr. and Mrs. Henry Young and family spent last Sunday in Newcomerstown with Jacob Boltz.

Mr. and Mrs. Harry Gardener and family spent Sunday with friends at Mt. Vernon.

Mr. and Mrs. John Scott of West Lafayette spent Sunday with H. F. Davis and family.

Miss Josephine Richmond and Charles Wolfe were guests of Miss Maud Davis at dinner Sunday.

Mr. and Mrs. Jesse Richmond and family were visiting in West Lafayette Saturday evening.

Mr. and Mrs. Clem Walters and daughter of Coshocton spent Sunday with the latter's parents, Mr. and Mrs. W. M. Howell.

Mrs. Walker and family of Newcomerstown spent Sunday with her daughter, Mrs. Ray Samersley and family.

Mr. and Mrs. Frank Smith and family visited in Coshocton with friends Sunday.

Mr. and Mrs. Charles Vittetoe and Mrs. Samuel Felver West Lafayette were in Coshocton last Wednesday.

Mr. and Mrs. Frank Norris and family attended the circus in Coshocton last Wednesday evening.

Mr. and Mrs. W. M. Davis of Dennison were visitors here Sunday.

Mr. and Mrs. Fred Rinehart were in Coshocton last Wednesday.

Mr. and Mrs. Harry Aufderheide are rejoicing over a new baby boy at their home.

Mr. and Mrs. George Davis and family called on friends at Isleta Sunday.

Mr. and Mrs. Verton Norris and family visited with friends in Zanesville Sunday.

Ernest Norris and William Aptis were in Coshocton Saturday evening.

Richard Phillips attended the show in Coshocton last Wednesday.

Mrs. Mary Marx and daughter Dorothy visited friends in Coshocton last week.

LEMONS BLEACH THE SKIN WHITE

The only harmless way to bleach the skin white is to mix the juice of two lemons with three ounces of Orchard White, which any druggist will supply for a few cents. Shake well in a bottle, and you have a whole quarter-pint of the most wonderful skin whitener, softener and beautifier.

Massage this sweetly fragrant lemon bleach into the face, neck, arms and hands. It can not irritate. Famous stage beauties use it to bring that clear, youthful skin and rosy white complexion; also as a freckle, sunburn and tan bleach. You must mix this remarkable lotion yourself. It can not be bought ready to use because it acts best immediately after it is prepared.

CAR WORTH THE MONEY

Roadster, starter, demountable rims $540
Touring, starter, demountable rims $540
Coupe, starter, demountable rims $695
Sedan, 4-door, starter, demountable rims $785
Special Touring $640

For Demonstration Call 531

These Prices F. O. B. Lansing, Mich.

S. J. KARSHNER & SON

131 South Third St.

Durant and Star Car

Distributors Coshocton and Holmes Cos.

WEST LAFAYETTE

Mrs. Helena rownfield spent last Thursday with Miss Nina Cummings at the latter's home in Walhondiing.

Elmer Cochran has returned from Canada after several weeks visit.

Robert Cochran has bought a farm in the Warsaw vicinity and will move some time next month.

Charles E. Miller of Columbus spentthelatter part of the week visiting relatives and friends here.

Mrs. Walter Jennings and son Robert returned to Toledo Saturday after spending two weeks at the Lee Jennings home.

Mrs. Fred Shearer and daughter Margaret, Mrs. Harry Russell and daughter Dorothy, of New Philadelphia spent Friday with Mrs. Lee Jennings, Miss Dorothy remained and is spending the week.

Mr. and Mrs. Madison Shryock, Mr. and Mrs. Roy Van Dusen spent the week end at Akron.

Mr. and Mrs. Lee Jennings, Mrs. Nora Tyson and daughter, Jean, and Dorothy Russell motored to Tunnell Hill Sunday.

Mr. and Mrs. Jacob Stillenbauer made a business trip here Monday of this week.

Mr. and Mrs. Earl Corbett of Chrichsville spent Sunday with relatives here.

Mrs. Edward Wiggins has returned home from the City hospital where she was taken following an automobile accident. She is improving nicely.

Russell Powell was a visitor in town Tuesday.

Lee Jennings went to Columbus on business Wednesday.

George Brownfield is spending several weeks in the Wills Creek vicinity.

Mrs. Lily Temple and two sons are visiting Mrs. Temple's parents Mr. and Mrs. Elmer Norman.

TRINWAY ROUTE 1

The Asbury team closed a successful meeting at Davis Hollow Sunday night. Mr. Erny of Chicago and Gene Phillips of Cooperdale did the preaching.

The W. F. M. S. of Chalfants met at the home of Mrs. Hopstetter July 11 for the monthly meeting. Quite a large number were present. Mrs. Louis Ensley and Mrs. Frank Martin were guests at the meeting.

Willard McConnell and family of Akron, are spending their vacation with his parents Mr. and Mrs. H. E. McConnell. Willard is helping his father in harvest work.

The Nazarene church of Cooperdale is holding a two weeks revival meeting. Rev. McBride of Pasadena, Cal., is doing most of the preaching. Rev. McBride is widely known in this county.

Recently little Robert McGee, son of John McGee was cut badly on the right leg below the knee by his older brother who was mowing weeds. It was necessary to have the wound sewed.

He is doing nicely now.

Mr. and Mrs. Alex Park visited at the J. E. Hamilton home near Canal Lewisville last Tuesday.

J. Y. Dickerson is helping Alex Park take care of his hay.

Hemorrhoids--Piles Cured or Nothing to Pay

No man or woman need suffer another day from any pain, soreness or distress arising from Hemorrhoids or Piles, now that a Rochester doctor's prescription, known to druggists as MOAVA SUPPOSITORIES, can be obtained for a moderate price. You'll be amazed to see how quickly they act even in long standing cases. Wimmer-Arnold Co. and all good druggists will supply you on the money back if dissatisfied plan.

North Judson, Indiana, are visiting the former's brother, John W. Fisher, at Logan Run. Dr. Fisher is a son of ex-county commissioner Lewis Fisher.

Lewis . Smith, who recently returned from the Springs near Columbus is slowly recovering from his rheumatic troubles.

Your merchants attention has been called to the fact that quite a number of our people are doing their shopping and having their dental work done at Millersburg, claiming that they save much thereby. The Coshocton business concerns should awaken to such fact. It is well to take care of home industry.

Mrs. F. M. Heffelfinger, who underwent a major operation at the City hospital, is improving.

C. L. Fisher, of New Castle, was the guest of his sister, Mrs. P. D. Utterback, Sunday.

Mrs. J. P. Cly was in Coshocton Saturday for medical treatment.

BALTIC ROUTE 2

Walter Scheetz was a business caller in Baltic Wednesday.

Ira Croft raised his new barn Thursay Lewis Mullett Roy Guthrie and Lloyd Lower are doing the carpenter work.

Walter Scheetz, Mrs. T. M. Scheetz aand Mrs. H. F. Baad were business callers at Coshocton Thursday morning.

Those who attended the circus in Coshocton Wednesday from this section were: Blake Welling, Anna Scheetz, Marie Scheetz, Mr. and Mrs. John N. Lorenz and family, and Mr. and Mrs. G. S. Ruess and family.

Gotlieb Schweikert returned home Wednesday from a few days visit with relatives in Mayesville.

Noah Schrock of Baltic was a business caller in Millcreek Wednesday afternoon.

Mrs. Leider and daughter Ruth spent Friday with Mrs. Gale Welling.

Mrs. John Croft spent Wednesday and Thursday with Mr. and Mrs. Frank Brown.

Mr. and Mrs. Charles F. Brown and family after spending their vacation with relatives and friends here left for their home in Washington, D. C., Thursday.

Mrs. John Croft is visiting with Mr. and Mrs. Victor Croft.

Mrs. Leonard Croft of Sugar creek spent Thursday with Mr. and Mrs. Ira Croft and family.

Harvey Scheetz, who is attending normal school at Kent spent the week end with home folks at New Bedford.

N. H. Lower, S. E. Cox and Mr. and Mrs. Edward Lorenz shopped in Baltic Friday morning.

Mr. and Mrs. Arthur Mencer and family and Mr. Earl Hault of Millersburg spent Saturday night and Sunday with Mr. and Mrs. Samuel Baker and family.

Mr. and Mrs. Edward Lorenz were business callers at Coshocton Friday afternoon.

Mr. and Mrs. Wiliam Sauerbrey and family spent Sunday afternoon with Mr. and Mrs. John Hault.

Mrs. W. L. Brown, Mr. and Mrs. Melvin Brown and family of Millersburg were Sunday afternoon guests of Mr. and Mrs. Albert Welling.

TIVERTON

Mr. and Mrs. Joseph Wiel, of King's Ridge, called upon friends here Sunday.

Mr. and Mrs. William Williams of the Wally Vine Farm, Walhonding, were guests of relatives here, Saturday.

Dr. and Mrs. Albert Fisher, of

GLENWOOD

Mrs. Daniel Olt, Mrs. Charles Regula, Mrs. Charles Miller, Mrs. McCormick, Mrs. Louisa Miller and Mr. Charles Miller and daughter Marie spent Thursday at the home of Mr. and Mrs. George Hothem attending Missionary society. The ladies spent the day guilting.

Mrs. Henry Ott and children spent Saturday in Newcomerstown calling on friends.

Mrs. Robinson and Mr. and Mrs. Albert Lindell and children. Mr. and Mrs. Russell Huff and baby of Newcomerstown and Mr. and Mrs. A. F. Baker aand son Earl of Stone Creek, Mr. and Mrs. Floyd McCormick and daughter Pauline of Port called on Mr. and Mrs. John McCormick and family one evening last week.

Mr. Johnson and Miss Emma Regula of Dover spent a few days with Mr. and Mrs. Charles Regula.

Miss Pattison and Miss Hastings called on Mrs. Elsworth Norris and Mrs. Theodore Everhart last week.

Mr. Henry Schlarb and family called on Mr. and Mrs. Simon Mizer Sunday afternoon.

Leander Norris called on Mr. John McCormick recently.

Mrs. Louisa Miller spent Thursday evening with Mrs. Elsworth Norris.

Harold Corbett is spending a few days with Mr. and Mrs. A. F. Baker at Stone Creek.

Charles Riggle died Monday at the home of his daughter, Mrs. Frank Mizer. He was the oldest resident in this community being 88 years of age he was also a veteran of the Civil war. Funeral services at the Reformed church at Bakersville Thursday afternoon.

Wear LYNDE Clothes once, and they'll give you such satisfaction you'll never want any others.

Lynde Clothing Co.

"COSHOCTON'S BEST STORE FOR MEN AND BOYS"

Women and Misses

DRESSES *SPECIAL SALE*

SALE STARTS FRIDAY
SEE WINDOW DISPLAY

$2.59 *Big Bargains*

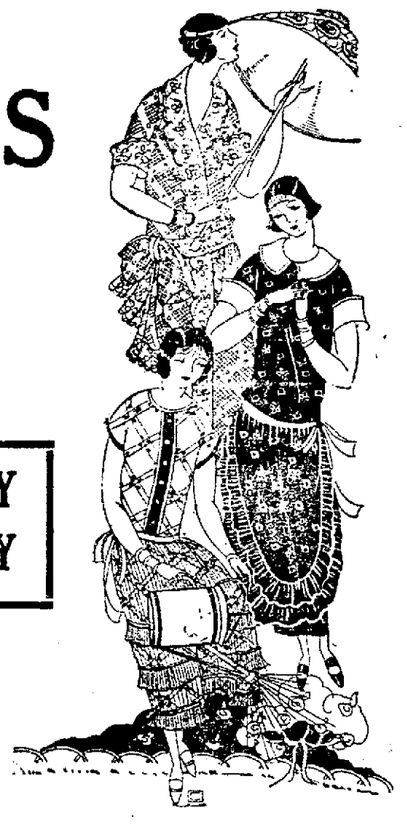

LARGEST CHAIN STORE SYSTEM IN OHIO
COSHOCTON DRY GOODS CO.
315 321 MAIN ST. PARK HOTEL BLDG.

SUMMER VOILES

Up to $5.00 Values

A MANUFACTURERS PRICE SACRIFICE, due to a backward season our New York buying office purchased the entire reserve stock of a large dress manufacturer at a spot cash ridiculously low price.

Entire purchase divided among all our stores. Our allotment was 100 Dresses, all new styles in dark and medium Voiles.

None Reserved! None Exchanged!

SALE PRICE

$2.59 *No Alteration*

Sure Relief FOR INDIGESTION

6 BELL-ANS Hot water Sure Relief

BELL-ANS

25¢ and 75¢ Packages Everywhere

For Tender Faces

The creamy lather of the Cuticura Shaving Stick, with its delicate medication and soothing properties, enables men with tender, easily irritated skins to shave in comfort, even twice a day, and leaves the skin smooth and fresh.

Samples Free by Mail. Address: "Cuticura Laboratories, Dept. 30F, Malden 48, Mass." Sold everywhere. Soap 25c. Ointment 25 and 50c. Talcum 25c. Price 25c. per Stick.

Dancing Program

RIVERSIDE PARK

Week of July 14

Saturday, July 19th, Hod Williams and his Manhattan Entertainers.

Coming By Popular Request
Big Return Engagement Of

YERKES HAPPY SIX

Wednesday, July 23

Big Ball Game, Sunday, July 20th
DOVER vs. STILLWATER
Game Called at 3 P. M.

NEWSPAPERARCHIVE® NEWSPAPERARCHIVE®

LAKE PARK DANCE TONIGHT

JACK COLLINS AND HIS NINE PIECE BAND

SOCIETY

Call Phone 205

Mr and Mrs. Harold E. Shrake, of Canton, whose marriage took place Tuesday, are spending a few days in the home of Mrs. George W. Shrake, 37 north Eighth-st, en route on a motoring trip.

Miss Helen Foot and Albert Foot 708 Denman-av, left Wednesday for Swinssvale, Pa., where they will visit for one week.

Mrs. Ella Gardner, of Houston, Pa., arrives Thursday for a week's visit with Mr. and Mrs. Edward LeRetilley, north Fourth-st.

Miss Winifred Tish, 150 Park-av and Leo White, 1509 East Main-st, are leaving Friday by motor, accompanied by the former's uncle and aunt, Mr. and Mrs. Samuel Young, north Sixth-st, for a trip to Chicago, Ill. Muscatine, Iowa, and Detroit, Mich.

Mr. and Mrs. W. W. Cantwell, 137 south Fourth-st, have left for Chautauqua, N. Y., where they will spend a three weeks vacation outing.

Mrs. Jerry Shryock, of West Lafayette, will be hostess to the members in the F. O. I. Y. C. club, Friday evening, at home.

Miss Frances Bordenkircher, 630 South Lawn-av, left Thursday afternoon for Cuyahoga Falls, where she will make her future home.

Mr. and Mrs. Bruce Christie, of Cleveland, stopped Thursday in the city for a brief stay with friend as they are motoring thru to West Virginia to spend their vacation days with friends and relatives.

Paul Huff, Coshocton Route 7, entertained Wednesday evening at his ome, for te pleasure of a company of friends and neigbors.

Enjoying te evening were Mr. and Mrs. Waldo Nldon, Mr. and Mrs. Carles Fortune, Mrs. Adam Clark, Mr. and Mrs. Carl Huff, te Misses Hazel Rcbinson, eulah Fortune, Ethel Neldon, Theda Shaw, Helen Nowles, Nelle Shaw, Lela Fortune, Lois Nowles, Miss Fitzgerald, and the Messrs. Lester Binning, Gail McConnell, Kenneth Fortune, Harry Robinson, William DeWitt, Malcolm Vice, Harold DeMoss, Wilbur Shaw, Harold Neldon, Charles Easterday, Willie Shaw, Floyd Montgomery, Lester Warren and Alvin Huff.

Mr. and Mrs. Louis Hench, Chestnut-st, will have as their guests over the week end, the latter's parents, Mr. and Mrs. Henne, from Piqua. Mr. and Mrs. Henne arriv- Friday driving thru.

Mrs. Albert Able, 448 Locust-st, who has been spending a couple of weeks in Uhrichsville and Flushing the guest of relatives, returned home Tuesday.

Mrs. C. R. Bell and children Morjorie and Jack, 137 south Fourth-st returned Wednesday from a week's stay with Mrs. Bell's parents-in-law, Mr. and Mrs. Samuel Bell, near Walhondling.

Robert Ricketts, of Columbus, is visiting in Coshocton with relatives.

Mr. and Mrs. Frank E. Jones and daughters Janice and Mariam, 215 south Fourth-st, returned home Wednesday from a ten days stay in Sandusky.

The Woman's Home and Foreign Missionary society of the First Presbyterian church will enjoy a picnic supper Friday afternoon, meeting at 2 o'clock in the home of Mrs. J. R. Johnson, 317 Mulberry-st.

Persons will furnish their own dishes, sandwiches and a covered dish. A thank offering will be taken for the benefit of Mrs. Mary Fulton.

Charles Brooke returned Wednesday to his home in Chicago, Ill., after visiting his wife and family here at the home of Mrs. Brooke's parents, Mr. and Mrs. Archie Clark 232 north Second-st.

The following group of young local persons motored into the country near Nellie, Wednesday evening, for a wiener roast and picnic supper, the Misses Mary Barrick, Lillian Tracewell, Mattie Cooper, Betty Morse, Mildred and Marjorie Walker, Eleanor Custer, Gertrude Groene and the Messrs. Hawthorne Ricketts, Harry Barrick Kenneth Karr, James Tracewell, Harold Bretzius, Andy Grohl, Harry McCleary and Barker Wood.

Honoring the seventy-fifth birthday anniversary of their grandmother, the grandchildren of Mrs. Shellhorn entertained Sunday at the old family home, near Warsaw

Those present were Mr and Mrs. J. C. Shellhorn, Mr. and Mrs. William Bower, Mr. and Mrs. Russell Winslow, Mr. and Mrs. Winslow Brillhart, Mr and Mrs. Charles Parks, Mr. and Mrs. H. J. Myser, Mr. and Mrs. Russell Neal, Mr. and Mrs. Dale Taylor, Mr. and Mrs. Harrison Sondles, the Misses Eunice, Gladys Winifred, Alice, Donna and Lois Jean Brillhart, Sevilla, Mae, Myrtle and Zelma Parks, Virginia and Nellie Winslow, Ada Shepard, Velma Taylor, Virginia Day, Laura Hanshue, and the Messrs. Emil and Verle Brillhart, Harod Bower, Ralph and Dalton Parks, Rudolph, Raymond and Lewis Shellhorn, Willard, Elmer and Edwin Myser, Wallace Winslow, Paul Hunshue, Russell and Donald Taylor, and Raymond Curtis.

Mrs. Anne Eggleston and Mrs. John Hanlon, 137½ south Fourth-st, left Wednesday for Lakewood where they will join Mr. and Mrs. Burns R. Hack and family, going to Linwood, near Cleveland, where they have taken a summer cottage for a few weeks.

Miss Clara Scherrer, 732 Orange-st, left Thursday on her three weeks vacation and combined business trip, for Columbus, where she will join Mr. and Mrs. F. T Miller of that city, and accompany them on a motoring trip thru the east.

The Rev. and Mrs. J. H. Teter, Hay-pl, left Thursday for Cleveland where they will spend several weeks dividing their time between their sons, Dr. C. K. and Dr. W. C. Teter and families.

A New Line of Black and White

SPORT FELT HATS

MADELINE AKEROYD

Successors to LANG HAT SHOP

424 Main St.

Hold Attorney for Misplacing Company Funds

COLUMBUS, July 17—On warrants charging embezzlement of $92,476.96 issued yesterday in municipal court, Louis W. Josephson, Columbus attorney, and former vice president of the Ohio Industrial Endowment Fund Co., was arrested last evening and held at city prison in default of $25,000 bond.

Filed By State Inspector

The affidavits upon which the warrants were issued were filed by Joseph F. Ferguson, an examiner of the state department of commerce. They charge two offenses, one embezzlement of $91,4401.96 and the other embezzlement of $1075. Cyrus Locher, director of commerce, said yesterday that it was believed Josephson's speculations would total around $145,000.

For the protection of certificate holders and other creditors of the firm, Locher yesterday ordered its directors to ask for a receiver or close up shop.

DAYTON, July 17—Dayton offices of the Ohio Industrial Endowment Fund Company, here, were closed today following disclosures in Columbus that resulted in the arrest of Louis Josephson, former vice president, on charges of embezzling $92,476.96 of the firm's money.

Reports from the state capital today indicate that thousands of certificate holders in the state may realize only 70 percent on their holdings.

A plea of not guilty was made by Josephson today when arraigned in municipal court on the accusation of embezzling $92,476.99 from the Ohio Industrial Endowment Fund Co. His case was continued until July 28.

Examination of Josephson's books was resumed today by State Examiner Joseph T. Ferguson.

Skelton Winner of 200-Meter Swim

PARIS, July 17—Robert D. Skelton of the Illinois A. C., Chicago, today won the final in the 200-meter breast stroke swim and set a new mark for Olympic competition. The Chicago swimmer covered the distance in two minutes 56 3-4 seconds.

DeCombre of Belgium was second, W. T. Kirchbaum, of Hawaii, third, Linders, of Sweden, fourth and Wyss of Switzerland, fifth.

CINDERELLA Tonight

YOUR LAST CHANCE TO SEE VIOLA DANA In "Don't Doubt Your Husband"

Also WILLIAM S. HART In "WILD BILL HICKOK"

FRIDAY AND SATURDAY

RICHARD DIX, LEWIS STONE In "THE STRANGER"

—COMING NEXT MONDAY & TUESDAY—

BLANCHE SWEET In "ANNA CHRISTIE"

CARTON'S "None But Good Shoes"

MOTHERS!

Here are some truly Wonderful Bargains to be had in Our Children's Department at Almost

1-3 to 1-2 OFF

CARTON'S "None But Good Shoes."

FASHION GLORIFIES THE BLOUSE

TIME was when a "skirt and blouse" epitomized all that was most practical— and prosaic —in the feminine vocabulary. Today it is a magic formula which under the hand of the clever designer and in the wardrobe of the clever woman is perhaps the most versatile of all sartorial combinations. Several blouses of varying lengths, colors, and degrees of simplicity, one or two skirts, pleated or plain, are a necessity at every season, but most of all in the summer.

This blouse of white Mirrokrepe sketched in Paris by Cheney achieves a distinction which lifts it far above the average. This is due in part to the skilful combination of severity and femininity. It concedes to the garconification of the mode with its straight buttoned chemisier line, its shirt-yoked shoulder, and plain collar. It contradicts itself with true femininity by a pleated jabot and "manchettes" of white crepe de chine with a touch of drawn thread work.

Such a blouse is equally at home worn as a costume with a black Mirrokrepe skirt, or as a suit blouse under one of the new three quarter length black satin coats.

And, by the way, we are told by Henri Creange, French fashion authority, that the combination of black and white continues to be fashionable in Paris. He writes, "Chic women noted at dancing teas wear only black and white, sometimes black with lingerie trimming or white embroidery, sometimes printed black and white crepe or georgette."

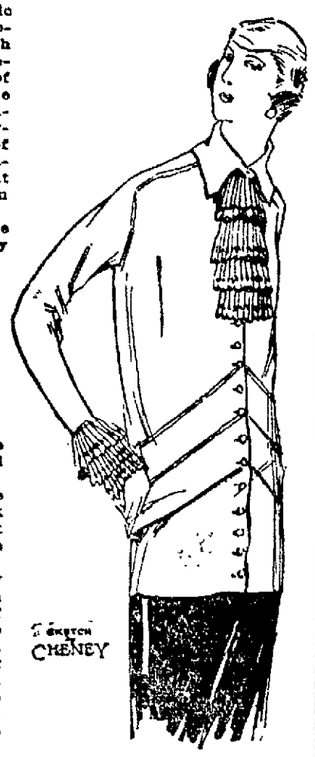

Time Needed for Choosing Murder Jury

CHICAGO, July 17. — Clarence Darrow, chief of counsel for defense in the trial of Nathan F. Leopold, Jr., and Richard Loeb, on charges of having kidnapped and killed Robert Franks 13-year-old school boy, today declared that in his opinion three months will be required merely for the selection of a jury to hear the case. This would put the date for the start of the trial at November 4, if the present date of August 4 sees the first steps under way.

Hearing of the prediction, states attorneys admitted that one month would be an "optimistic guess."

The careful search among veniremen for men who will be impartial "whether they be young or old, college men or not," Darrow held reasonable for his belief. The hard fight expected to be made by the defense forced the admission from members of the states attorneys staff.

Yale Continues to Make Points

ARGENTEUIL, France, July 17 —The Yale varsity crew which swept aside all opposition in the United States continued its winning streak in the Olympic championship when it won the eight oared shell event.

Yale's time was six minutes, 33 3-4 seconds. The Canadian eight oared shell finished second with Italy third and Great Britain fourth.

The Yale crew won by between four and five lengths.

The inner surface of the lens of a new automobile rear light is composed of prisms that increase the light's own illumination and reflect light from following cars if its own lamp should go out.

NEWLYWEDS

(Continued from Page One)

downtown to see Magistrate O'Connor The bride, Josephine, with the clothing she wore, representing all that was left of her trousseau, explained that some time ago Mr. Mellon stopped at the farm where she resided and asked for a drink of buttermilk, and while there mentioned Magistrate O'Connor's name.

"The missing bags contained the greater part of the couple's funds, their railroad tickets and marriage certificate. Magistrate O'Connor went out shopping on South street and not only outfitted them with a new suitcase, some wearing apparel and tickets, but presented the bride with a bouquet of orchids, and sent them smiling to the shore.

"The groom wore a rubber-tired collar, but explained that he uses it only while traveling on trains."

DIFERENCES

(Continued from Page One)

largely white with many Europeans, principally Italians. This class desires to form a separate state. It has no desire to overthrow the Brazilian federal government.

"There is no personal animosity towards President Bernades of the Brazilian republic. He is a splendid man and statesman and is popular.

"The official state governments in the revolutionary area are still loyal to the federal government.

"It is the white population of southern Brazil that wants to secede and form its own government."

CRUDE OIL DOWN

FINDLAY, July 17—Reduction of ten cents a barrel in prices of central west crude oil were announced here today by The Ohio Oil Co. The new prices of Wooster crude is $1.90 Lima is $2.08.

"——AND SOME IN VELVET GOWNS"

AS the old nursery rhyme hath it, there are always "some in velvet gowns," because there is a soft aristocratic richness about velvet which no other fabric has. But there are some seasons when this fabric is more triumphant than others. So it has been this year, and already a magnificent velvet season is predicted by fashion authorities for the fall. Printed velvets, cut velvets, in Chinese designs and colors will be worn, according to Henri Creange, authority on textile fashions, in gorgeous gowns, wraps, and for rich lining effects.

The cape pictured, then, of soft coral colored Cheney velvet is very much in the mode now and for the fall too. It is simple in line, and like all capes, quite possible of achievement at home. The cape proper is gathered into a shaped shoulder yoke which is held by a cut steel buckle, whose glitter is reflected in two wide bands of silver lame trimming the inside of the cape which is lined with the same coral velvet. The slender strap slippers are silver too.

The collar is of grebe dyed in coral color. It is very fashionable to dye the fur to match the garment with which it is worn.

The cape, as you will see, has quite a new note in that it does not meet in front, or wrap over, but remains open, showing part of the dress.

CARTON'S "None But Good Shoes."

A Housecleaning of Many Strap and Sandal Patterns Is Now Going On In Our Women's Dept.

GROUP NO. 1

$6, $7 and $8 Values.

These are in strap and sandal styles in nearly all sizes and widths and in the season's best colors. Now—

$4.90

GROUP NO. 2

$8, $9 and $10 Values.

Without a doubt these represent the nicest and newest of summer styles. A wide range of sizes, widths and colors. Now—

$5.90

The utmost in the season's offering of fine footwear is represented in these two groups.

No Exchanges! No Approvals! All Sales Final.

SPECIAL! Our regular $1.95 Hose will be sold during this event at per pair $1

No Exchanges! No Approvals! All Sales Final.

CARTON'S "NONE BUT GOOD SHOES"

CALVIN COOLIDGE, JR., IS LAID TO REST.

President and Mrs. Calvin Coolidge are shown in the little cemetery in Plymouth, Vt., at the grave-side of their beloved son, Calvin, Jr. John Coolidge, their only remaining son, stands to the left and rear of his mother.

Two Held for Death of Boy

NEW YORK, July 17.- Two employes of the Sea View hospital at New Dorp, Staten Island, were today being held by police for questioning in conection with the brutal murder of 7-year-old Francis McDonnell, who was strangled to death in the woods near his home.

They are "Sergeant" Clyde Patterson, 44, an orderly, and Jacob Gottlieb, 18, a kitchen helper. Patterson was arrested, charged with a crime similar to that which Medical Examiner Mord charge had been perpetrated upon the McDonnell boy. District Attorney Albert C. Fach made Gottlieb the complaining witness against Patterson, and ordered Gottlieb held as a material witness.

After questioning employes of the hospital, a city institution, about two miles from the scene of the crime, Fach declared Patterson was the leader of a group of abnormal employes of the hospital and adjoining poor farm which frequented "Rattle Snake Nest," a portion of the woods near where the boy's mutilated body was found buried under a pile of underbrush, his face and body a mass of scratches and straps of his overalls knotted around his throat.

"I believe the murder to have been committed by two men," Fach declared. "Patterson was away from the hospital Monday, that being his day off."

Asserting he had found raisins in the slain boy's stomach, Medical Examiner Mord said:

"I am wondering whether those raisins didn't come from the kitchen of Sea View hospital."

Police are seeking two former hospital employes who are said to have belonged to the group that frequented "Rattlesnake Nest."

Tribune Advertising is an Investment—Not an Expense

IF YOU HAVE STOMACH TROUBLE READ THIS GENEROUS OFFER

Try One Bottle of Dare's Mentha Pepsin for Indigestion or Any Stomach Trouble and if Not Delighted with the Good Results Wimmer-Arnold Co., or Any Reliable Druggist Will Gladly Return the Purchase Price

Get a bottle of this grand stomach medicine today with the distinct understanding that your money will be promptly returned if it does not stop the most acute stomach distress quicker than anything you ever used.

Your stomach may be so distended with gas that you think every minute your heart will stop beating, yet with one dessertspoonful of Dare's Mentha Pepsin that dreadful feeling of suffocation will vanish in a few minutes.

With the same speed it stops gas, acidity, belching and heartburn.

It's a wonderful formula—this combination of Pepsin with Menthol and other good stomach invigorators so wonderful that in one small town in New Jersey in one year over 6,000 bottles were sold.

Never mind what causes your indigestion or gastritis or dyspepsia or how long you have had it, or how many other remedies you have tried, this is the one medicine that will make your old disabled stomach so strong and healthy that you can digest anything you eat without the slightest distress.

And you know that when your stomach is in fine shape, nervousness, headaches and dizziness won't bother you. Every regular druggist guarantees one bottle of Dare's Mentha Pepsin. Wimmer-Arnold Co. sells dozens of it.

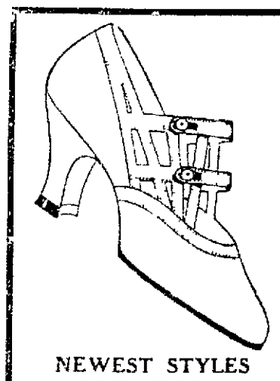

NEWEST STYLES ARE SHOWN HERE FIRST!

Almost every week we receive something new and different.

Watch our windows for the new ones—All economically priced from—

3.95 And Up

CANTWELL'S SHOES - HOSIERY

NewspaperARCHIVE® NewspaperARCHIVE®

THE COSHOCTON TRIBUNE and TIMES-AGE

Entered as second class matter at the postoffice at Coshocton, Ohio. Published each evening and Sunday morning by The Tribune Company.

RATES OF SUBSCRIPTION

In City, By Carrier — Per Week $ .15 — Per year 7.00
My Mail — One Week .15
Four Weeks .60 — Nine Weeks 1.00 — Six Months 2.50 — One Year 4.00

ROBERT E. WARD, INC.
Foreign Advertising Manager
Eastern Office Brunswick Bldg. 501 Fifth Ave., New York. Western office Mallers Bldg. 5 S. Wabash Ave., Chicago.

Member Audit Bureau of Circulations
Select List of Ohio Daily Papers
Ohio Associated Dailies

FULL L. N. S. DAILY PRESS REPORT

Articles for Peoples Forum Limited to 500 Words

Parents And Teachers

THE proposal of Dr. Edwin W. Starbuck of the University of Iowa to make the public school a character-building institution is excellent within bounds. The case of Leopold and Loeb is an illustration of what may come when the development of the mind is made paramount to the development of character. The two should go hand in hand.

But it would be tragic indeed were the impression to be given that the schools alone should be relied on to build character. The primary purpose of the public school is to train the mind. In other days when there was a home life in America parents felt that the character of their children should be molded by themselves about the hearth. Fathers and mothers had time, or took time, to know their children and felt the obligation to interest themselves in the development of their children's moral natures.

If there are more derelicts among the young today, more immorality, more crime, it is the nauseating habit to point accusing fingers at the schools. This is the alibi that parents offer for their own indifference and neglect.

Character may be affected by the schoolroom—it is not made there. It is created without. The teacher cannot be expected to assume the responsibility for the habits of the pupils after school hours; and it is after school hours that vices develop. And it is after school hours that parents fail.

We hear too much of the necessity of character-building in the school; and far too little of character-building in the home; too much of the duties of teachers, and too little of the duties of parents.

Byron And America

THE appeal of the Director of the Poetry Society of London for American co-operation in the promotion of an English memorial to Lord Byron ought to appeal to the American people. Seventy-five and 100 years ago the response would have been instantaneous and enthusiastic.

At a time when the poet-peer was being bitterly assailed in England his popularity was at high tide here. The secret of the animus against him in his own country is to be found, not in the irregularity of his moral life, but in the democracy, the spirit of liberty and hatred of oppression that permeated his poems. That, in some measure, accounts for his popularity here at that time.

Anyone who doubts the enthusiasm his poetry aroused among Americans will be convinced by turning the pages of debates of Congress for more than a generation. No other poet was so frequently quoted. In the special-occasion orations of the times these quotations are found thickly sprinkled. The brilliant and picturesque Prentiss, the first prose-poet of the platform we produced, was clearly indebted for the inspiration of many of his finest passages to Byron's lines. Nowhere was the author of "Childe Harold" more popular. His volumes were found on the tables of almost all educated Americans of his day.

Byron was more than a poet; he was a crusader for liberty and democracy and America should gladly assist in the memorial movement for one who literally died that an oppressed people might be free.

Electoral Votes In July

THE failure of Congress to enact a new apportionment measure may be a matter of keen regret to certain party leaders when the votes are counted in November.

For the total number of votes for President in the Electoral College is dependent on, in fact is exactly the same as, the total number of Senators and Representatives in Congress and whatever the ratio of representation and whatever the new membership assigned to House, the effect of a reapportionment of Congressmen under the 1920 census must have been to increase relatively the Electoral College votes of certain rapidly growing states, normally of Republican sentiment, and to decrease relatively the Electoral College votes of doubtful or anti-Republican states.

Agreement on an apportionment bill has of course been impractical in the present Sixty-eighth Congress of "bloc" divisions, but with proper leadership and effort, agreement would have been possible in the preceding Sixty-seventh Congress, with substantial Republican majorities in both branches. Such effort and leadership were lacking and House and Electoral College remain as they have been for nearly thirteen years, organized on the basis of the census of 1910.

With the voting strength of the states fixed, despite population changes, exactly as it was when Mr. Wilson was elected in 1912 and 1916 and Mr. Harding in 1920, the Electoral College musters a total of 531 votes, of which 266 votes are a majority. It is far too early yet for estimates as to how the really doubtful states will vote and also for estimates as to how certain other states not so doubtful will be affected by the multiplicity of presidential candidates demanding support. However, Maryland seems safely Democratic and Mr. Davis can be credited now with its vote and with the vote of the so-called solid South, or 147 in all. And it is more than probable that he will carry his own rather uncertain State of West Virginia, and, altho electoral votes counted in July are not at all the same thing as electoral votes counted in November, a start of 155 July votes toward the 266 necessary to a November majority can reasonably be counted for Mr. Davis. Counting Nebraska for him, as it probably will be with C. W. Bryan on the ticket, increases this 155 to 163.

Now in July it is as safe to count a certain fifteen or sixteen states for the Republican candidate as it is to count solid South and other states for the Democratic candidate and crediting these to Mr. Coolidge he is given a start of 171 votes toward the 266 majority, including Illinois.

As in the past, New York, New Jersey, Ohio and Indiana will be the battle ground. Adding all their 98 votes to Coolidge's apparently safe 171, he would have 269, or three more than a majority. Adding them all to Davis' apparently sure 163 votes he would have 261, only five less than a majority. But, of course, these four states may not all vote for the same candidate; they may be split up between the two. Many combinations are possible with states whose preference cannot now be determined.

How will Iowa vote? Its sentiment is held to be highly uncertain. To Wisconsin, Minnesota, North and South Dakota and Montana, which he says he expects to carry, Mr. La Follette has added the State of Washington, the entire six having a total of 46 votes, but should some part of this vote be distributed among other candidates, results would be affected, of course. That no one will have an Electoral College majority seems now as probable as any other outcome.

The results of the voting may be so close that, analyzed after election, it may appear that so slight a thing as a redistribution of Electoral College strength by a congressional appointment bill under the 1920 census might have changed defeat into success or prevented the choice from being thrown into Congress.

New York Day-by-Day

By O. O. McINTYRE

NEW YORK, July 17—I saw them first in a cafe in Paris. She was an ancient dowager in a red plush dress leaning heavily on a Shepherd's crook. The other hand held an ear trumpet. She was palsied, wrinkled and almost sightless.

He was one of those sleek and gay young blades whose sartorial accomplishments fitted him to pose for clothing ads. She was querulous and exacting not only with myrmidons who fluttered about but with him.

To the stranger they appeared a grandmother and devoted grandson. But a waiter whispered they had just been married. She was 80 and he was 27. Her wealth is colossal and he was an impecunious social butterfly who flitted about European spas and haunts.

This was several years ago. Recently they came to New York and again I saw them. She is still with dimming sight seeking the dazzling lights and he trots along in her path like a faithful young dog.

Now at 30 his hair is sprinkled with gray. Crow's feet are forming around his eyes. His efforts to be spruce and debonnaire have wilted. He sits glumly at her side answering her rasping questions in monosyllables.

It is the old story of the mating of May and December. He has all the trappings of a nabob—motors, country homes, valets and unlimited checking account. He can go wherever he desires but always he must go with her—a sort of glorified serf.

Cynics may sneer at love in the cottage. Sometimes love does fly out the window but whatever happens it cannot be worse than the cold, metallic boredom of a loveless marriage in the castle.

Great fortunes are lost over night in New York. A turn in the market daily reduces to penury men who have risen to the top of the heap. I have in mind a man of 40 whose financial bubble recently burst. He who had a magnificent apartment on Central Park South was forced to move to a one room and kitchenette on Columbus Avenue. Motors, horses and rare art collections went under the hammer. It was a lightning like calamity that stripped him of the luxuries he loved. Worry has furrowed his brow and this is what he told me: "When I had money I seemed to have an endless procession of friends. One man to whom I gave $500 upon three different occasions snubbed me in my club. Only two people have called me up to sympathize with me—one was a preacher and the other was my laundress."

It has always seemed to me financial worry is the most poignant of all the worries that harrass mankind. I have a memory of standing on a Broadway corner 12 years ago without a cent in the world — not even carfare. It is such times that New York appears the cruelest of all cities. There doesn't seem to be a friendly smile among its millions. The staccato street noises chant "You're broke, you're broke."

Bryant Park near the Public Library is a haven for the broke and jobless. The friendly benches are filled with young men and old who seek a little solitude away from the bruises of the world. Those who read are perusing "Help Wanted" columns and those who do not—sit and stare.

The other night after a banquet I tackled one of those big long, strong hour long cigars. For three days afterward I gave up many things—including smoking. I have heard another guest, used to the cigarette, had to be carried out. From now on an after dinner mint is my speed.

SAP AND SALT

By BERT MOSES

Ridicule seldom hurts any one if it isn't true.

◆ ◆

Many a woman loves a man whom she does not respect.

◆ ◆

Why is it that honest and sincere people make so many blunders?

◆ ◆

Any education that a young man can't get a living out of is no education at all.

◆ ◆

Vanity often accompanies virtue, for most of us are proud of our ability to withstand vice.

◆ ◆

The chief mission of a Chamber of Commerce seems to be to invite men to make speeches who don't know how.

◆ ◆

HEZ HECK SAYS:

"You can't do much with either a razor or a pump if they ain't got a handle to 'em."

TEN YEARS AGO TODAY

From The Tribune Files

Mrs. Ellen Stewart, aged 65, died at her home on North Twelfth-st Thursday after suffering a stroke of paralysis.

Mrs Benjamin Wilden, aged 45, died at the City hospital Thursday. Her death was due to obstruction of the bowels.

Leander I. McCammant has been appointed by the first assistant postmaster general as superintendent of mails at the Coshocton postoffice.

W. R. Watson, aged 23, well known Baltic man, was instantly killed when struck by a bolt of lightning near New Concord, Muskingum-co, Thursday.

John E. Graham has been re-appointed postmaster at Canal Lewisville, under the new civil service law.

A carload of beer on the Pennsylvania tracks near the freight station was broken into Wednesday and some of the contents taken.

MARRIAGE PERMIT

John W Thompson, 30, letter carrier, Cambridge; Ethel V Dawson, 24, teacher, daughter of Mrs Ollie Dawson, Coshocton. Rev. Stamm.

Smiles

SHIP SHAPE

Sober Brother. "I've come to bail you out."

Drunk Brother (in jail) "You don't—hic—need to bail me—hic—out, I'm not full."—Dodo.

SPEEDING UP PRODUCTION

An old Chinaman, delivering laundry in a mining camp, heard a noise and espied a huge brown bear sniffing his tracks in the newly fallen snow.

"Huh!" he gasped. "You likee my tracks, I makee some more."—Everybody's.

FAINT HEART

"Faint heart never won fair lady," said the ready-made philosopher.

"That's right," answered the bashful man. "The way the ladies dress sometimes you've got to have your nerve with you to look at one long enough to feel acquainted."

TOO RISKY

Barr. "Why did you stop bootlegging?"

Carr. "My customers began to insist that I take a drink with them."

INCRIMINATING

Jones. "My wife found a blonde hair on my coat."

Browne. "Well, isn't hers blonde?"

"Yes, but this was half an inch longer than her bob."

TOTAL LOSS

Blanks. "You say that Jones is very poor at remembering names?"

Cranks. "Yes, he can't even remember that the names of the Irishmen in the funny stories are Pat and Mike."

THE APPRENTICE

Lord Babbington was instructing the new colored servant in his duties adding, "Now, Zeke, when I ring for you, you must answer me saying, 'My lord, what will you have?'"

A few hours afterward, having occasion to summon the servant, his lordship was astonished with the following:

"My Gawd, what does you want now?"

WALT MASON

THE WEEPING BRIDE

In thotless ways new-married jays who truly love each other cause tears and gloom—sometimes the groom will brag about his mother. The fair young bride perhaps has fried a mess of Hubbard squashes, the husband eats while he repeats a string of chees and goshes. He makes long spiels of gorgeous meals, with sighing and gadzooking, "No modern dames," he says, "by James, can equal mother's cooking. There were no flies on mother's pies, her buckwheat cakes were winners, my teardrops fall when I recall her good old-fashioned dinners. My mother's tarts healed broken hearts, her waffles made men younger, for mother's jam and potted ham thruout the day I hunger." The lovely bride has nobly tried to please him with her squashes, and hoped meanwhile that he would smile and spring admiring joshes. A word of praise, a cheerful phrase, and she'd be happy looking; but he regales his bride with tales of mother's record cooking. "My mother's kraut," she hears him shout, "all merit was accorded, my mother's wurst was always first when medals were awarded." The fair young bride is heavy-eyed, her cheeks are growing haggard; in words of praise that brighten days, her husband is a laggard.

JOLLIER

He laughs at scars who never tries to pass another car at a curve.

True Americanism consists in feeling a little bit timid in the presence of a cop.

These critics who say there is no culture in America might associate with a better class if they would stop knocking.

The cigar smoked by that fellow who just left indicates that the society for the suppression of tobacco is making headway.

Another item of cost is that of supplying the friend who doesn't carry them in his pocket because he is trying to quit smoking.

The Brazilian rebel chief having been reported captured presumably he'll be handled a la Mexico.

Scientists who predict another ice age probably feel that July is the safest time to announce such a belief.

At Deauville men are going sockless under the impression, probably, that they are introducing a new fad when Jerry Simpson established the style more than 30 years ago.

Wasps imported from France are being loosed in Northern Ohio in a campaign against the corn borers. Presumably the wasps will administer a stinging rebuke to the corn pests.

Breweries Are Closed for an Investigation

PHILADELPHIA, July 17—Every brewery in Philadelphia was put under quarantine by police here under orders of Director Smedley D. Butler, and no beer will be permitted to be sent out until completion of the investigation of the sale of poison liquor that has caused three deaths here in two days.

Details of police were ordered to work in shifts and to keep 24 hour guard over the several scores of beer manufacturing plants in the city.

United States

(Continued from Page One)

city. Thousands fled to the federal lines for safety.

The industrial suburb, Braz, also was bombarded. Scores of buildings were demolished and the entire civilian population forced to flee. Many persons were wounded.

It was this bombardment which endangered the lives of members of the consulate, that led the American consul at Sao Paulo to file an appeal to the state department for the despatch of an American warship to Brazilian water, "for the protection of American citizens and property." The appeal, rejected at first as "unnecessary," may be reconsidered as a result of the new developments, it was indicated by department officials.

The revolutionary situation, particularly in the state of Sao Paulo, continues to be "serious," according to the dispatch. Three thousand federal troops have been concentrated at the seaport, Santos, for entrainment enroute to Sao Paulo. They will be used as reinforcements to the troops already on the firing line.

Federal troops already have entered and recaptured parts of the beseiged city, according to an official communique issued by the Brazilian embassy at noon today. Federal cavalry, the statement said, had ridden to the city, reaching some of the central streets, while scout patrols had reached the municipal theatre, in the heart of Sao Paulo.

ABE MARTIN

Miss Tawny Apple's toes wuz run over this mornin' as she wuz tryin' t' smile an auto t' a stop. "Love and let live," wouldn' be a bad slogan fer th' women folks.

SIAMESE TWINS STUDY BUSINESS METHODS.

LUCIO & SEMPLANO GOVIANO.

Lucio and Samplano Goviano, 16-year-old Filipino youths, joined together as Siamese twins, have arrived in New York after a European tour. They are here to complete their studies for business training at the expense of the United States Government.

Say Atwood Will Get Farmer Vote

Friends of Senator J F Atwood of Franklin-co, candidate for the Republican nomination for lieutenant governor who spoke at the Kiwanis Club Wednesday, declare he will meet with more support among the farmers of Ohio at the August primaries than any other candidate in the field. This assertion they say is supported by the fact that Atwood is known to have been a close student of nature and promises to be the strongest advocate of the farmers' interests among those seeking the office.

Atwood was a member of the general assembly in both the eighty-fourth and eighty-fifth sessions. In the eighty-fourth general assembly he participated actively in framing the Brand co-operative marketing law.

He is a graduate of Ohio State university.

Warsaw Church Picnic Friday

Members of the M E church of Warsaw will hold a picnic in the basement of the church Friday evening, July 18, in connection with the fourth quarterly conference.

Dr. G W. Orcutt, district superintendent, will speak.

All members in the three churches of the Warsaw circuit are urged to be present at the affair and are requested to bring sandwiches and one covered dish. The supper will be held at 7 o'clock.

LABOR FOR LAFOLLETTE

BALTIMORE, Md, July 17—The Baltimore Federation of Labor today endorsed the candidacy of Robert M. LaFollette for the presidency. This is the first time since the federations' organization that it has endorsed the candidacy of anyone for a political office.

An electric light and battery small enough to be mounted upon the music racks of instruments has been invented for the use of marching bandsmen at night.

Now Commands Disabled War Veterans.

FRANK J. IRWIN.

Frank J. Irwin, of New York City, has been elected National Commander of the Disabled American Veterans of the World War, in convention in Salt Lake City, Utah.

Franklin Club to Meet on July 24

The Franklin Cloverleaf food club led by Mrs G T Vinsel, will meet at the Franklin township hall, Thursday afternoon, July 24.

The program of the meeting will include a demonstration in canning corn by the first year club girls, a demonstration in canning meat by second year girls, a discussion of meal-planning and kitchen placards, and a period of recreation.

FAIL TO GET BODY

LORAIN, July 17—A second attempt to recover the body of a woman, reported yesterday by a bather to be pinned beneath an automobile in Lake Erie just off the bathing beach, was given up this morning because of heavy seas.

BROKER'S BODY FOUND

NEW YORK, July 17—The body of Victor Loweree, said to be a Wall Street broker, was found in his room at the Hotel Pennsylvania today. He was shot thru the head. A revolver in his right hand led police to the belief that he killed himself. Hotel employes who heard the shot rushed to the room and found the body.

BRINGING UP FATHER —By Geo. McManus

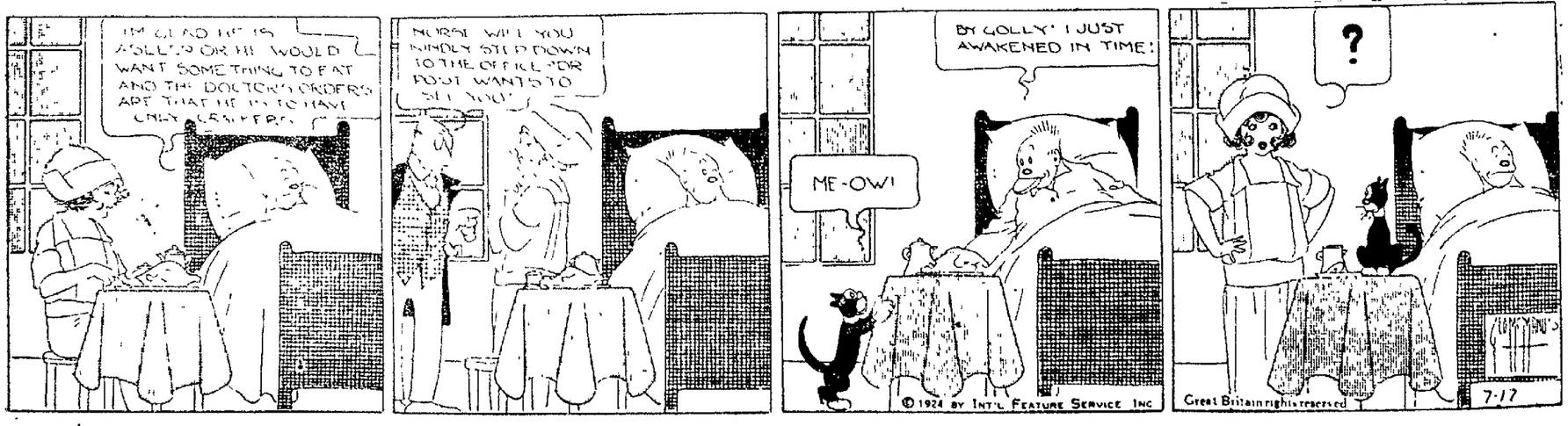

COUPON FOR Dr. COPELAND'S HEALTH BOOK

Fill in this coupon with your name and address, and bring it with two others, and only $1.98, to THE COSHOCTON TRIBUNE office, for one copy of Dr Copeland's 448-page Health Book.

Name .....

Address .....

City ..... State .....

If you can't call, mail this coupon and two others, with money order for $1.98, plus 10c extra for postage and packing, to THE COSHOCTON TRIBUNE, Coshocton, O., and your copy of Dr. Copeland's Health Book will be mailed to you at once.

NEWSPAPER ARCHIVE® NEWSPAPER ARCHIVE®

Always on the Menu

The human mind is mystified by the long hotel-menu with its impossible dishes—dishes that are full of uncertainty—but there is one dish on every menu that is safe and dependable—Shredded Wheat with milk and fresh fruits. It is always the same, always clean, pure and wholesome. It is 100 per cent whole wheat. Contains all the bran of the whole wheat grain, just enough to keep the bowels healthy and active. It is ready-cooked and ready-to-eat.

Shredded Wheat

Always Hungry for Shredded Wheat

I am almost ashamed to say that I usually eat three Shredded Wheat Biscuits in the morning, but of course I don't eat anything else except fruit. Before I got a taste of toasted Shredded Wheat with butter I never looked forward to breakfast, but now I am always hungry for it.

Mrs. Hilda S. Hills,
710 S. Water Street, York, Penna.

Most food for least money

SOCIETY
Call Phone 205

The eighth annual reunion of the Metzler family was held at the country home of Mr. and Mrs. Lewis Meitzler, of near Baltic, Sunday.

Seven children of the Meitzler family, thirteen grandchildren and one great grandshild, together with their families and friends were present. A delicous cafeteria luncheon was served at the noon hour, followed by an informal social time. A short business session followed the close of the program, with officers for the coming year elected as follows: president, C. F. Meitzler, West Lafayette; vice-prehident, Jacob McQueen, Baltic; secretary, R. L. Doak, Fresno; treasurer, V. E Meitzler, Fresno; corresponding secretary, Mrs. Harry Degen, Coshocton; committee on reunions, Mrs. Schumaker, Mrs. McQueen, Mrs. Doak and Mrs Degen; chairman of the program committee, Miss Vesta Schumaker.

The C. I. C. class of St. John's Evangelical church meets Thursday evening with Mrs. O. L. Huff, 1149 East Main-st.

Mr and Mrs. Floyd Hughes entertained at dinner in their home, Orange-st, Sunday, for the pleasure of Mr. and Mrs. W. A. Dickerson, Miss Edith Bageant, Henry Dickerson and Royal and Victor Hughes.

Cards were the pastime of the afternoon, Wednesday, when Mrs. Fred C. Shipps entertained the members in her bridge club at her home, 303 South Lawn-av.

Mrs. Shipps score was highest. Following the game light refreshments were served to Mrs. K. R. Conner, Mrs. Paul Conner, Mrs. Herbert Boyer, Mrs. Edward A. Sivaslian, Mrs. H. A. Lorenz, Mrs. Lloyd S. Leech and Mrs. Joseph Williams

Mrs. Sivaslian, 540 Cambridge-st, entertains the club in a fortnight.

Mr. and Mrs William Finnell, Kenilworth-av and Mr. and Mrs. R. E. Finnell and son Robert, of Roscoe, motored to Massillon, Sunday, and spent the day with Mr. and Mrs. J. D. Easley.

The New Moscow Woman's Foreign Missionary society will hold a short program and receive a thank-offering, Sunday evening, at 8 o'clock, in the church.

30- YEAR GOITRE REMOVED

Cleveland Lady Successful With Home Treatment.

Headaches, Nervousness, Smothering, Palpitation and Sleeplessness Relieved

Mrs G. H Devore, 8710 Meridian Ave, Cleveland, Ohio, says, "My suffering has been so great, will be glad to write or talk to any one suffering with goitre Was losing my voice Since using Sorbol-Quadruple have regained my voice and my health is better than it has been for years"

Sold by all drug stores or write Sorbol Company, Mechanicsburg, Ohio. Locally at Page & Lorenz.

MEN'S OXFORDS

Black Calf, Tan Calf and Brown Kid.

New toe shapes.

Medium lasts and full wide toes.

Wear and comfort.

$5.00 to $9.00 per pair.

BRENDEL SHOES

FITTERS OF FEET

TURTLE? NO!

This is a sample bedbug that may be found in this section of the state. Should you find them during house cleaning time don't worry, as it is easy to rid them with the use of the New Chemical P. D. Q. (Pesky Devils Quietus.)

No matter how large they may be, color or sex or where they came from P. D. Q. will kill them and their eggs as if liquid fire had hit them.

Not an insect powder, no dust or mess; will not injure clothing, and will actually kill Moths, Roaches, Cooties, Bed Bugs, Fleas and Ants and puts an everlasting to the Pesky Devils, as it destroys future generations. Impossible for them to exist with its proper use.

Get from your Druggist's a 35c package; this will make a quart; each package contains a patent spout to get them in the hard-to-get-at places. P. D. Q. can also be purchased in liquid form in a handy bottle with patent spout in each package.

Sold by Siegrist & Williams Drug Co., and other leading druggists

Building Time Again

HOMES going up here and there! Don't be envious of your neighbor with a home of his own. He most likely secured it through systematic saving with a building, loan and savings institution.

Save—but save safely with us where your money is protected by first mortgages on real estate.

5% The Home 5%
BUILDING LOAN & SAVINGS CO.
40 YEARS IN COSHOCTON

Kiwanians Hear Senator Atwood

Senator J. F Atwood, of Columbus, was the speaker at the regular mid-week meeting of the local Kiwanie club, held at the country club, Wednesday noon.

Senator Atwood was chairman of thefinance committee in the state senate which had charge of the preparation o fthe state budget in the last session of the state legislature. In an interesting manner he gave a detailed explanation of the method of preparing this budget.

By way of comparing present state expenses with those of a generation ago the speaker stated that the budget in the administration of Governor Nash was $2,000,000, whereas the present budget, which he assisted to prepare, called for $76,000,000.

With reference to taxation of public utilities Senator Atwood stated that the public is fooled into innocently paying thousands of dollars of indirect taxes Public utilities, he said, make the consumer pay their taxes, by adding a few cents to the regular consumption bill. The citizen who ordinarily howls loudest about the few cents sometimes added to his personal taxes is, the speaker said, the one who often pays the most indirect tax.

The senator spoke in favor of reappraisal, and said that, in his opinion, in many counties where re-appraisal is badly needed it could easily be brot about if the county auditor would only have nerve enough to put it across. In almost every instance such a stand would, however, he said, mean defeat for theauditor in case he would come up for re-election.

Referring to the charity work being done by the state for physically and mentally deficient persons, Senator Atwood said that much of this kind of work that should be done is hindered for lack of funds. For instance, he added, there are 1200 epileptics in the state hospital at Gallipolis, whereas there are hundreds more over the state that should be cared for.

Put Pontoons on Planes for Ocean Flight

CROYDEN, England, July 17—While hundreds gathered on the field of the Croydon airdrome and cheered America, the three United States round-the world planes hopped off at 11:15 this morning for Brough, near Hull, where they will be fitted for the jump across the Atlantic ocean.

The big planes made perfect ascents, circled the field several times at low altitudes and then headed toward Brough in perfect formation with Lieut. Lowell Smith, the flight commander, showing the way.

A stop of eight or ten days will be made at Brough. The planes are to be fitted with pontoons for ocean work and the engines thoroly overhauled.

With 18,000 miles behind them and less than 8,000 ahead, the flyers were in a cheerful mood, particularly at the prospect of getting some rest at Brough while the planes are being worked over. They have been complaining of lack of sleep and show the effects of the strain.

Before stepping into his plane, Lieutenant Smith cheered some British airmen by declaring he felt sure Stuart MacLaren, British round-the-world flyer, who is overdue at Para, Massiru Island in the Kurlles, is not lost.

"I don't think there is any need of worry," he said. "I believe he is absolutely all right, but came down because of bad weather up above. We came over the same course and are familiar with it.

"It's pretty foggy there this time of the year and the chances are a fog forced MacLaren down. Another thing, the lack of news means nothing, because communication is difficult from those islands"

BIRTH NOTES

Born to Mr. and Mrs. David Dunfee, Tyndal, aSturday, a son

A daughter was born Monday to Mr. and Mrs. Homer Chaney, of Conesville.

Mr. and Mrs. Walter Conrad, Eleventh-st, became the parents of a son, Monday.

A girl was born to Mr and Mrs. Thomas Doyle, south Tenth-st, Tuesday.

A boy was born yesterday to Mr. and Mrs. Jesse Cox, Tyndal.

The teeth of a recently patented comb are strung on a rod so it can be taken apart for claening.

FRIDAY - SATURDAY

ARE DAYS TO SHOP—
ARE DAYS TO SAVE!

GOLDENS "The Womens Store"

The Same Smart Styles,—the Same Fine Garments That You, Yourself, May Have Seen and Admired at Greatly Higher Prices.

July Clearance Brings Lower Prices!!!!

Astounding Friday--Saturday Sale

SUPREMELY CHARMING SUMMER

DRESSES

At Practically Cost of Making! Tremendous Savings!

FINE QUALITY TUB SILK FROCKS

Sacrificed Friday and Saturday Regardless of Former Price Cost of Actual Value

Printed Silk Crepes
Georgette Crepes
Crepe de Chines
Newest Tub Silks
Novelty Sports Crepes
Fine Crepe Satins

$3.95 $6.95 $7.95

FROCKS for every summer purpose and occasion—and "personality." Frocks for dinner, dance, sports, street and afternoon, plaited, tiered, lace-fronted, tucked, frilled and embroidered models in white, beige, orchid, tangerine, maize, citron, poudre blue and many other colors.

$9.95 - $12.75

Fine Linens
Normandie Voiles
Novelty Tissues
New Crepes
Plain Voiles
Embroidered Voiles

$15.00 - $18.75

VOILE AND CREPE
GOWNS
Friday & Saturday Special **$1.39**
Dainty Plissae Crepe and Voile Night Gowns in Pastel shades. Splendid Quality.
—Voile Night Gowns in high shades 89c

NEW NOVELTY
SWEATERS
Friday & Saturday Special **$2.95**
They're indescribably smart Slip-Over and Kid Boots Sweaters in fine Fibre Silk, Worsted and Mohair. All colors.

SMART NEW
SPORT SKIRTS
Friday & Saturday Special **$3.95**
White Skirts in novelty sports silks in stripe, dot and block weavings. All are beautifully tailored and perfect fitting. Sizes 26 to 33 inch waist.

BRAND NEW
OVERBLOUSES
Friday & Saturday Special **$1.95**
New Dimity Overblouses, of Voile and Broadcloth, fetchingly trimmed and well tailored. Pretty and attractive models. All sizes 34 to 44.

ATTRACTIVE
BATHING SUITS
Friday & Saturday Special **$4.95**
The newest style touches. The vivid colors, the unique trimmings. Making your selection here from our large assortment will be easy.

FINE GAUGE PURE
SILK HOSE
Friday & Saturday Special **$1.65**
Hose of exquisitely sheer pure thread silk. Full fashioned. Every thread guaranteed perfect. Peach, Red, Nude, White and Grey.

NEWSPAPERARCHIVE® NEWSPAPERARCHIVE®

CALLS EUROPE VAST ARSENAL

By CHARLES A. SMITH

LONDON, July 17—"Europe at the present moment is a vast arsenal At any moment some section of the community might apply the match that would plunge it into all the horrors of another great war"

Edmund D. Morel, Socialist Member of Parliament for Dundee, and well-known authority on foreign affairs, utters the above warning in an amazingly outspoken interview published here, in which he shows that nearly every European country is making wholesale preparations for war

Morel is widely known for his activity in connection with misruled races He visited the United States in 1904 and inaugurated a movement against misrule in the Congo, and has published many books on the World War and its relation to foreign policies.

He charges that the real danger point is to be found in powerful industrial and financial interests in France, and calls for the convocation of an international conference on the armaments problem and the political and economic issues which have created it

"EXTENSIVE OUTPUT"

"There is going on at the present moment," Morel declares, "a more extensive output of war material than at any time since the peace The chief centers of production are two—the Skoda works in Czecho-Slovakia and the Austrian State factories French influence and French money are directing both In the Spring of this year the French owned shares in the Skoda company worth $10,000,000; the managing director and the chief technical experts are Frenchmen I go as far as to say that France now controls practically the whole war mechanism of Czecho-Slovakia

"War material is being produced in enormous quantities at the Austrian State factories. During the past fifteen months Yugo-Slavia has been supplied by the Austrian factories with 1,000,000 Mauser rifles, 1,000,000 rounds of rifle ammunition, 133 wagonloads of infantry aammunition, two wagonloads of machine guns, large quantities of field guns, and an immense amount of smaller material.

SMALL NATIONS, TOO

"Rumania has placed large orders for shells, guns and ammunition which are now in process of execution Poland is also a large purchaser, among the items already delivered to her being 35,000,000 pieces of 7 9 millimetre ammunition and 34 wagonloads of smaller ammunition.

Questioned as to how Austria manages to manufacture such an enormous amount of material in her present supposed poverty-stricken state, Morel declared "She is being enabled to do it with the aid of the French taxpayers' money, by which I mean loans, that these smaller countries are able to purchase the material.

"Members of the Little Entente are also placing orders in Britain for war materils," Morel added

CHARGES "CONNIVING"

"Under the treaty Austria is not a free agent and is not allowed to manufacture war materials The orders to the Austrian State factories could not even have been placed, let alone executed without the direct knowledge of the Conference of Ambassadors The only conclusion is that some of the Allied powers are deliberately conniving at it Under our very noses French finance is making Europe into a powder magazine

"If the Continent of Europe is to be saved from another war,' Morel concludes, "the people of Britain and other countries must cease to live in a world of illusions They must demand the whole truth and the convocation, before it is too late of an international conference on this problem"

Brazil Orders News Agencies from Country

BUENOS AIRES, July 17—The United Press Association and The Associated Press, news gathering organizations have been expelled from Brazil according to dispatches from Rio de Janeiro, which credit the information to official announcements The government charged the two concerns with 'distributing false news concerning the revolutionary movement' and ordered them to close all their Brazilian offices

Missing Man in Hospital

COLUMBUS, July 16—A search lasting several days ended here today when relatives found Roy A Busch, 25, in Mt Carmel hospital Busch had registered under the name of J C Baker It was explained that the secrecy surrounding his disappearance from his rooming place here last Friday was due to a desire to prevent his parents Mr and Mrs Harry Busch Brookville, from learning that he was submitting to a minor operation The attending physician said Busch will be able to leave the hospital Saturday

Norway is believed to have the greatest available supply of water power in Europe, 7,500,000 horsepower, while Sweden has 7,000,000 horsepower available nine months in each year.

NO CHARGE FOR ALTERATIONS!

The Buckeye Recognized As The Best Store For Men and Boys.

No Layaways! No Credit! Strictly Cash!

Sale of Men's and Young Men's Fine All Wool Suits

$25.00 AND $27.50 VALUES

BLUE SERGES
GRAY WORSTED
TAN MIXTURES
POWDER BLUES
FANCY STRIPES

$19.00

SINGLE BREASTED
DOUBLE BREASTED
2 AND 3 BUTTONS
ENGLISH MODELS
SPORT MODELS

This is one of the best things that has come your way in a long time. The clothes are the best you can buy to start with; the radical price reductions make them still better for you. Don't wait, come tomorrow.

THE STORE THATS MAKING A RECORD

BATHING SUITS For Men and Boys

Prices To Please All!
New Colors!
New Styles!
98c TO $6.48

July Sale MEN'S DRESS SHIRTS 15 Pct. Off

COLLARS ATTACHED OR NECKBAND STYLE

$1.50	Shirts	$1.27
$2.00	Shirts	$1.70
$2.50	Shirts	$2.13
$3.00	Shirts	$2.55
$3.50	Shirts	$2.98
$5.00	Shirts	$4.25

SALE OF MEN'S HOSE

$1.00 Pure Silk	79c
75c Pure Silk	59c
50c Silk Lisle	39c
35c Mercerized	29c
20c Dress Hose, 2 pair for	25c

JULY SALE OF MEN'S U. SUITS

ATHLETIC UNION SUITS, 75c VALUE
48c

ATHLETIC UNION SUITS, $1.00 Value
79c
Sizes 34 to 46.

20 Pct. Off Men's Fine DRESS TROUSERS

All Patterns to Choose From.

$2.50 Trousers	$2.00
$3.00 Trousers	$2.40
$3.50 Trousers	$2.80
$4.00 Trousers	$3.20
$5.00 Trousers	$4.00
$6.00 Trousers	$4.80

BUY NOW!

MEN'S WORK PANTS $2.50 Value, Pair $1.98

MEN'S WORK SHIRTS 85c Value, Only 59c

Men's KHAKI PANTS Special Price of Sizes 28 to 48 ..... $1.59

BOYS' BLOUSES Sizes 7 to 15 Years. Only 98c

Men's DRESS SHIRTS Collar Attached or Neckband Style 98c

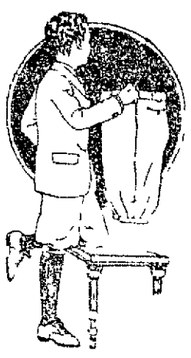

Mothers, It's Your Sale!

Boys' 2 Pants SUITS 25% Off

Here's an opportunity that no parent should overlook, for it offers some of the finest Boys' Suits made today at prices that cannot be ignored

Child's Wash Suits In a Great Showing of New Patterns 98c To $2.98

Boys' Liberty Hose 35c Value, Now 25c Sizes 6 Years to 10 Years

25 Pct. OFF

2.50 Straws Now $1.88
3.00 Straws Now $2.25
3.50 Straws Now $2.73
4.00 Straws Now $3.00
5.00 Straws Now $3.75

July Sale Hot Weather SUITS

When you buy comfort, style for so little, their's no excuse for any man hesitating to buy one or two of these Suits—

$12.48, $14.98 $17.98

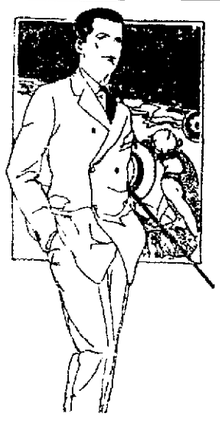

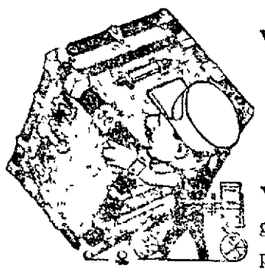

VACATION NEEDS
TRUNKS, SUIT CASES, HAND BAGS!

You can buy Luggage at your own price.

IT'S A SALE

HART SCHAFFNER & MARX FINE SUITS 25 Pct. DISCOUNT

$35 Suits Now 26.25
$40 Suits Now 30.00
$45 Suits Now 33.75
$50 Suits Now 37.50

BUY NOW

"ALWAYS BUSY" THE *"ALWAYS BUSY"*

BUCKEYE

THE STORE THAT DOES THINGS

New Novelty TIES
Radio Dots
Peter Pans
48c
98c

NEWSPAPER ARCHIVE® NEWSPAPER ARCHIVE®

WORK CLOTHES

"Saba's, The Working Man's Store of Coshocton"

Men's Khaki Work Pants
A bargain value in Work Trousers. Light weight for Summer use. Sizes 30 to 42 waist 98c

Striped Cottonade Work Pants
Securely sewed and re-inforced, neat patterns. Sizes 28 to 42 waist. Special $1.95

Long Wearing Moleskin Pants
Made from one of the best grades of tested Moleskin Twill Cloth, closely and tightly woven $2.45

Medium Heavy Khaki Pants
For long wear at a low price, these Work Trousers are extra values. Sizes 29 to 42 waist . $1.49

Men's Good Grade WORK SHIRTS
Well made, cut large and roomy. Fast colors in Poka-Dots, plain Blue Chambrays, Striped Blues and Khaki colors ... 69c

Men's Extra Size WORK SHIRTS
Well made and finished. Sizes 17½ to 19. Fast color Chambray Cloth. Special at 79c

Men's Scuff TROUSERS
Good patterns in a large range to select from. Well made and finished; sizes 28 to 44 waist $3.25

Men's Light Striped Shirts
Collar attached, fast color stripes. Well made and trimmed. Sizes 14 to 17. Special 95c

Sox For Summer Wear
Black, Cordovan and Navy Blue colors. Ribbed tops. Sizes 10 to 11½. Special, pair 10c

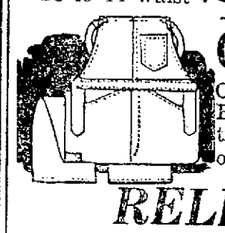

Our Overalls---Biggest Values in Town
Only quantity buying enables us to offer you a 220 White Back Blue Denim Overall with detachable suspender elastic insert, the kind you usually pay $1.95—for only—garment $1.35

RELIABLE WORK SHOES
AT PRICES LOWER THAN YOU PAY ELSEWHERE.

SHOES WITH PARACORD SOLES
A very comfortable Shoe for the feet. Every pair guaranteed to wear. Pair $2.95

MUNSON Army Last WORK SHOES
As solid a Shoe as they make them. The Munson last is comfortable to the feet . $3.95

DAIRY-PROOF WORK SHOES
With wear-resisting Green Chrome leather soles. Made over the Munson last. Pair $3.25

ELK HIDE SHOES
Our biggest Scout Shoe bargain. Long wearing soft and pliable leather.. Pair $1.95

SEMI-WORK SHOES
For the man that wants a light weight Work Shoe. Black and Brown leathers.. Pair .. $3.25

CANVAS TOP SHOES
With heavy rubber soles and heels. The latest in Summer Work Shoes. Pair $2.95

Come to the Store That Understands the Working Men's Needs.

"Just One Price-One Just Price
SABA'S
Where Most People Trade
243-245-247 MAIN ST., CORNER THIRD.

Save Our Discount Stamps, They Represent Extra Savings of 3% On Every Dollar You Spend.

TIN CAN POISONING FOUGHT BY CIRCULAR

Advice of Experts Sent Thruout Ohio by Federal and State Forces

Tin cans, the kind that contain food are the object of a special warning by the Federal Department of Agriculture and the Ohio State University to all parts of Ohio this month.

A small cardboard circular carries this warning and with it a set of "Directions for Examining All Canned Food Before Use." To be sure that food is wholesome, the food specialists advise this procedure:

"Before opening tin cans, both ends should be flat or curved slightly inward. Neither end should bulge or snap back when pressed. All seams should be tight and clean with no trace of leaks. As to glass jars, the covers, if metal, should be firm and flat or curved slightly inward. There should be no sign of leakage around the rubber ring or elsewhere.

"As the can is being opened, notice whether there is an outrush of air or spurting of the liquid. These indicate spoilage. If the air sucks inward, this is a good sign and shows that the vacuum seal has not been broken. "Smell the contents at once. The odor should be characteristic of the product. Any 'off' odor probably indicates spoilage. The contents should appear sound and natural in color and texture.

"If the can is tin, notice the appearance of the inside. It should be clean and bright or well lacquered, not extensively blackened or markedly corroded.

"Destroy all food showing any sign of spoilage. Take no chances. Under no circumstances taste canned asparagus, corn, string beans or spinach before boiling. Boil these vegetables for 5 minutes before using, even though there is no sign of spoilage. Smell the hot food carefully."

HOW'S THIS?
HALL'S CATARRH MEDICINE will do what we claim for it—rid your system of Catarrh or Deafness caused by Catarrh.
HALL'S CATARRH MEDICINE consists of an Ointment which Quickly Relieves the catarrhal inflammation, and the Internal Medicine, a Tonic, which acts through the Blood on the Mucous Surfaces, thus assisting to restore normal conditions.
Sold by druggists for over 40 Years.
F. J. Cheney & Co., Toledo, O.

Coshocton's Bicycle Headquarters
Bicycles, Supplies and Repairing.
COSHOCTON BICYCLE COMPANY
632 MAIN ST.
"If It's For a Bicycle We Have It."

Piles Can Be Cured Without Surgery

An instructive book has been published by Dr. L. M. Ross, the rectal specialist. This book tells how sufferers from piles can be quickly and easily cured without the use of the knife, scissors, burning, electricity or any cutting method, without confinement to bed and no hospital bills to pay.

This method has been a success for 25 years and in thousands of cases. This book is sent postpaid free to persons afflicted with piles or other rectal trouble who clip this item and mail it with name and address to L. M. Ross, M. D., 165½ North High street.—Adv.

Big Cut Price Offer
You Get ALL FOUR of These Magazines and—
OUR NEWSPAPER
All 5 For One Year for $5.00
Order now
All Renewal subscriptions will be extended for one year from present date of expiration.
THIS EXCEPTIONAL OFFER IS GOOD FOR A SHORT TIME ONLY

STOCK HITS BOTTOM AS FARM LAND DOES

Some Industrialists Know of Rural Depression, Economist Says

Industries allied to the farm now find themselves talking about price depression just as much as the farmers of Ohio have the past three years.

A study of the stocks of the leading packing, farm machinery, fertilizer, leather, and mail order firms in the country from 1916 to the present time indicates this, according to R. F. Taber, extension specialist in rural economics at the Ohio State University.

"Uninformed agitators often say that big business can set prices and escape losses by passing them on to the consumer or back to the producer. At least half of these companies have paid no dividends for three years; others have paid them from war-time profits wisely conserved for just such slump.

"Economic laws govern industry as well as the farm.

"During the 1919 boom," says Mr. Taber, "these stocks reached a peak of 50 percent above their pre-war average. Now the average has slumped to 60 percent below the high point and the stocks are much less than two thirds of their pre-war level.

'Despite gains this past year, the average Ohio farm is making little more than half the profits of 1918. This reduction in farm earnings shows itself in the values of Ohio farm land which, since the high point of 1920, has gone down about 30 percent.

"Prices of stocks, which reflect earnings of industry just as farm land prices reflect the profits in farming, show a much greater decline than do farm land prices."

CHIEF FIGURES IN NEWS OF THE DAY.

Above: EUGENE LIEGE & SAMUEL GOMPERS
Below: CHARLES B. WARREN & BENITO MUSSOLINI

Believing that friendly relations have been completely re-established with Mexico, American Ambassador Charles Beecher Warren will resign at the end of July. Eugene Liegh, famous French race horse trainer, has arrived in America to condition Epinard, crack French thoroughbred, for his series of match races against the best horses in the United States. Samuel Gompers, aged president of the American Federation of Labor, has suffered a nervous breakdown in New York City. The Liberal newspaper L'Oeuvre, of Paris, openly charges that Fascisti Premier Benito Mussolini gave orders to kill the millionaire Socialist Deputy, Giacomo Matteotti, whose assassination stirred Italy.

CONFESSION ENDS SEARCH FOR OFFICER

CHERAW, S. C., July 17—A posse of federal and local police left here early today with Mortimer H. King, confessed slayer of Major Samuel H. McCleary, for the scene of the crime in an effort to recover the body.

King, in his confessionfl admitted shooting the army officer after he and a companion were given a ride in the army officer's automobile. The body was hidden in a swamp about ten miles from here. Robbery was the motive.

The arrest of King ended a 15 day search for trace of Major McCleary, who disappeared July 2 while enroute to Fort Moultrie, S. C., from Fort Leavenworth, Kas. The army man, an artillery instructor, had been transferred and was making the trip by automobile.

According to King's confession, the mountaineer and a companion, whoe identity was withheld by authorities, halted the army officer on the road near here, requesting "a lift." After riding a few miles, they made McCleary stop his car, forced him out into the road, shot him to death and then buried the body in a nearby swamp. King admitted, police said, that the murder was actuated by robbery motives.

Suspected of knowledge of the murder, King was arrested several days ago. He strongly denied all guilt and was released when police failed to fasten the crime on him. Department of justice agents sent here later searched his home and King was trapped by the finding of an army shirt of McCleary's hidden in the house. King was rearrested and, under a gruelling crsos-examination, broke down and confessed the murder.

The shirt, which led to King's confession, was identified as McCleary's thru laundry marks. It had been taken from the army officer's traveling bags which were in his automobile. In his confession, King told of stripping McLeary's body of all valuables after the murder and of atatempting to flee in the slain man's automobile.

The car was driven across the mountains to Asheville, N. C., and thence toward Canton, where King lived. In an effort to cross one particular high mountain, the car was accidentally driven into a ditch and abandoned. Found later by police, it bore blood stains and yielded sufficient clues to lead ultimately to King's arrest. King said most of McLeary's belongings, taken from the car, were buried in the mountains. Police plan to recover them as additional evidence against the confessed slayer.

DR. COPELAND'S HEALTH BOOK IS HUMAN

Distinguished Senator-Physician Writes Practical Treatise for Everybody

When Dr. Royal S. Copeland, U. S. Senator from New York recently said in the senate that if he heard a baby's cry, he didn't stop to wonder what language it was in, he struck the keynote of his character. A deep humanity which includes all helpless things, especially babies, rich or poor, has characterized Dr. Copeland's whole career. As a practicing physician, as Health Commissioner of New York City, and finally as senator from the Empire State at the National Capitol, he has stood always for protection of public health, for legislation and action pointing to the safeguarding of those whom he represented.

The news, therefore, that Dr. Copeland has collected in book form the accumulated wisdom of his long and colorful experience, comes with particular force to the American people who have long been accustomed to turn to him for help. Under the simple but descriptive title of "Dr. Copeland's Health Look" this volume has just appeared and one has only to skim the pages to find plenty of evidence that between its covers the Senator has bound together material of vital importance to any normal American home.

Written in the simple, conversational manner that has always distinguished Dr. Copeland's style, the book touches upon all possible home emergencies, on ordinary illnesses, accidents, and home care of the sick; it covers more generally the rules of right living and is withal a compact, easily handled volume of attractive appearance.

One of the most useful features of the book is its alphabetical arrangement by which one may turn instantly to the desired chapter. Another commendable feature is the style in which the chapters are written, with a summary of the contents at the beginning of each. A hurried glance at this summary tells just what to do in emergency and afterwards one may study the entire chapter at leisure. The book is bound in rich maroon cloth, gold lettered. It is printed on excellent quality paper with large, clear type and is in every way a handsome volume. Dr. Copeland's Health Book is issued by the American Agriculturist Inc., a farm journal of high standing for many years. Its publishers are to be congratulated on their initial effort in the book-publishing line.

(NOTE: Special arrangements have been made by the Binghamton Press to assist its readers in procuring copies of Dr. Copeland's Health Book. For particulars of this unusual offer, see the advertisement on page six.)

DON'T USE "MUSSY" SALVES FOR ECZEMA!

New Snow-White, Greaseless Treatment, Brings Quick Relief—Guaranteed!

Just because you suffer from itching Eczema or some other skin irritation, it isn't necessary to "daub" yourself all up with some greasy, "smelly" salve.

The new, better and most pleasant way is to use Noxzema, a snow-white, greaseless and stainless cream that penetrates at once and gives instant relief. Thousands of girls who are now free from Pimples and Rashes, use it regularly and their skin is as clear and velvety as that of a healthy child. The very first application takes out the "fire" and stops the Itching, then the soreness and inflammation go and the first thing you know your troublesome skin irritation has entirely disappeared.

FREE: While all good druggists sell Noxzema at 50c—this notice and 10c to cover mailing costs will bring large demonstration size Free. Address Noxzema Chemical Co., Baltimore, Md. today.

MILK PRICE PROBLEM PUT UP TO DAIRYMEN

Cull Out Boarder Cows to Boost Profits, Economist Advises

It will be mainly up to the dairymen themselves to solve the current problem of low prices for dairy products.

This is the conclusion reached by Dr. J. I. Falconer, head of the rural economics department at the Ohio State University, in an article sent this month to Ohio county agents.

"In the first place, the price of milk was probably due for a fall, the economist writes. "With the exception of poultry farming, dairying has been the most profitable enterprise on Ohio farms recently. In January last the price index for market milk in Ohio was around 180, while that of wheat was 103, hogs 93, and beef cattle 113.

"This has led to a rapid expansion. The regular dairyman has enlarged his herd, and the general farmer who formerly did no dairying has frequently added from four to eight milk cows to his business. There were 1,048,000 dairy cows on Ohio farms in 1921; 1,069,000 in 1922; and 1,090,000 on January 1, 1924.

"Increased consumption has taken care of a part of this increased production. Decreases in the retail price of market milk have been prevalent; but at best price reductions can only partially save the situation.

"The major adjustment will probably come thru an adjustment in production. Some may return to the production of butterfat, and others may reduce the size of their herds.

"Probably the best solution of all would be for market milk producers to cull out their poorer cows and thus produce milk more economically and at the same time reduce the present large surplus."

Of considerable power and having a standard length tube when extended, a miscroscope has been invented that can be folded and carried in a pocket.

YOU POOR KID, WHY ARE YOU SO SKINNY?

Don't your mother know that Cod Liver Oil will put pounds of good healthy flesh on your bones in just a few weeks

Tell her every druggist has it in sugar-coated tablet form now so that you won't have to take the nasty, fishy-tasting oil that is apt to upset the stomach.

Tell her that McCoy's Cod Liver Oil Tablets are chock-full of vitamines and are the greatest flesh producers and health builders she can find.

One sickly, thin kid, aged 9, gained 12 pounds in 7 months.

She must ask Wimmer-Arnold Co., Siegrist & Williams, Page & Lorenz or any good druggist for McCoy's Cod Liver Oil Tablets—60 tablets, 60 cents—as pleasant to take as candy.

"Get McCoy's, the original and genuine Cod Liver Oil Tablet."

SAVE FIFTY-NINE CENTS
All $1.48 Dress Caps, July Price . 89c

SAVE FORTY CENTS
Men's $1.69 Work Pants, July Price $1.29

D. O. Thompson

RENNER Wrist Watches

—timekeepers, not "plaything."

THE UPKEEP IS LOWER—ALWAYS!

Renner's
SQUARE DEAL JEWELERS

MEN AND WOMEN IN NEWS OF THE DAY.

Above: MISS GRACE PATTON & DR. A. T. DODSON.
Below: MRS. R. L. GARDNER & JOSEPH CAILLAUX

The French Chamber of Deputies has granted amnesty to ex-Premier Joseph Caillaux, one of the world's foremost financiers and politicians, who had been sentenced to two years imprisonment and banishment from Paris for his dealings with the Germans during the World War, which he opposed. For the first time the Newton Centre, Mass., Theological Institute has graduated a woman with a degree of Doctor of Divinity. She is Miss Grace Patton, of Newton Centre. Dr. Arthur T. Dodson, noted scientist of the Liverpool, Eng., University, has reached Washington to exchange views on tidal matters with the Department of Justice. Mrs. John L. Gardner, social leader of Boston and one of the most noted art collectors in America, is seriously ill at her Italian palace in the Fenway section of Boston.

SAVE MONEY
On These Articles
Dress Up Your Auto for the Summer Season.
JUST A FEW SUGGESTIONS:

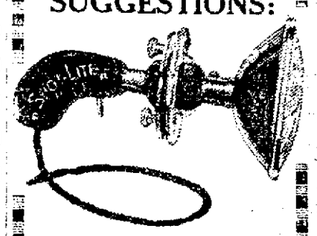

It's no wonder that SHOT-LITE is a phenominal success

7 Reasons Why

1. Handy pistol grip with an instant trigger-switch positive contact.
2. Sidewise range swing from windshield to windshield.
3. Glistening nickel-plated windshield clamps.
4. Quick thumb-screw adjustment allowing freedom of action, yet holding light rigid without binding.
5. Reflector dust-prof and weatherproof.
6. Short circuits impossible; no parts to break or to be replaced.
7. Beauty, gracefulness and generous light. —This lite goes through the windshield.

$8.00 installed

LUGGAGE CARRIER
$1.19, $1.50

MoMETER
$10.00, $8.00, $ 7.50, $6.00, $ 3.50, $2.80.

Kelly Springfield Cords, 30x3½—
$10.50

Locking Radiator Caps for Fords—
$2.95
For Large Cars—
$3.95

BOYCEITE, 3 Cans for—
79c

Rear View Mirrors
$1.00

TIRE CARRIER

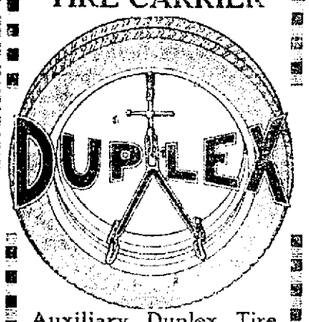

Auxiliary Duplex Tire Carrier and Rim Spreader
The Duplex Tire Carrier, carries a spare when attached to the circular tire carried already on the car; barrier may be locked, thus preventing theft. It is constructed so as to eliminate the chafing and rattling, which so frequently occurs when using tire carriers. Being universal in size, it fits all rims. The pads overlap both rims and pressure is applied at three points.
$5.50

A C SPARK PLUGS, $1.00 Value at
75c

GEO. H. BARNES
544 MAIN ST.

In Your Home on Easy Terms

Come Here For Real Values.

THREE YEARS TO PAY

Longer if sick or un-employed. Cancellation of balance if purchaser should die. Certificate of Guarantee. Tuning and adjustment for one year. 20 Rolls, Bench and Delivery with every Player.

Two Specials for Saturday Only!

HAINES PIANO **$129** A-1 Condition.

NEW PLAYER **$398** Regular $525.

Anyone can own a Piano on our terms. $10.00 cash is all that is required.

LATEST PLAYER ROLLS 49c

Davis, Burkham and Tyler Co.

A CHAIN STORE ORGANIZATION

616 MAIN ST. BALCH BLDG.

NEWCOMERSTOWN HAPPENINGS OF LIVE INTEREST

By Staff Correspondent

MRS. SCHEIBER IS BURIED THURSDAY

Short funeral services were held Wednesday noon at the home of the son John Scheiber, Akron for Mrs. Magdalena Scheiber, 73, former Stonecreek resident who died at her son's home Tuesday from paralysis.

The body was later removed from the son's home to Stonecreek and later taken to Bakersville, Thursday afternoon where the regular services were held at the Presbyterian church at 2 o'clock.

Mrs. Scheiber was well known in Stonecreek vicinity and in the vicinity of Bakersville.

Her husband Nicholas Scheiber, died a year ago.

LEARN OF DEATH

Word has been received by Newcomerstown friends of the death of U. G. Brillhart, aged 62, of Newark, O., which occurred on Monday night.

Mr. Brillhart was a traveling representative for the Fleek and Son Co., grocery firm, of Newark. He had sold merchandise in Newcomerstown for the past 32 years.

He was well known and highly respected in Newcomerstown.

Funeral services were held Thursday at the late home in Newark.

HOME TEAM LEADS

The Newcomerstown baseball club is still leading other clubs in the Tuscarawas-co League in spite of the fact they lost to Wainwright last Sunday on the latter's soil.

Sugarcreek plays at Newcomerstown on Saturday afternoon. On Sunday afternoon, Newcomerstown journeys to Midvale for a game.

HAYER FUNERAL

Funeral services were held Wednesday afternoon at 3 o'clock in the Rush-tp. M. E. church for Isaac Hayer, 72, of Uhrichsville, former Rush-tp resident, who died at the home of his daughter in Uhrichsville, Monday.

He is survived by one daughter, of Uhrichsville and two sisters in Gnadenhutten.

WINS JUDGMENT

George Reif, Stonecreek-rd, won a judgment of $3,239 from Clyde and Catherine Fisher, New Philadelphia in common pleas court, Wednesday. The amount is due on a promissory note. The court has ordered the claim to be paid in 30 days or the mortgage given as security would be foreclosed.

SISTER IMPROVING

Mrs. V. D. Crater, Newcomerstown, has received word to the effect that her sister, Mrs. Henry V. Shepler, of Burgettstown, Pa., is getting along nicely in a hospital in Pittsburgh, Pa., where she has been confined for the past several days. She is suffering from uremic poisoning.

MUMPS PREVALENT

Four employees of the Coshocton glove factory in Newcomerstown were stricken with mumps while at work, Wednesday.

It was reported that several cases of mumps exist in Newcomerstown at present.

KLAN MEETING

A crowd estimated at 4,000 attended the large open air meeting of the Ku Klux Klan at Port Washington, Tuesday night. The meeting was held in the square. A musical program was furnished by the Klan band and glee club. R. S. Cox gave the address.

ANNIVERSARY PARTY

Mr. and Mrs. L. L. Hagans celebrated their fifteenth wedding anniversary last Sunday at their home on Carlysle-st, Newcomerstown.

Fifty-four relatives and friends enjoyed the occasion.

HARSHMANS HERE

Rev. C. W. Harshman and wife, of Los Angeles, Calif., visited friends in Newcomerstown the first of the week.

Rev. Harshman was a former pastor of the M. E. church in Newcomerstown.

DIVORCE DISMISSED

The divorce proceedings of Russell I. Reigle, Newcomerstown, against Ida E. Reigle, were dismissed in common pleas court, New Philadelphia, Wednesday, at the cost of the plaintiff.

VACATION ENDS

Employes of the Coshocton glove factory in Newcomerstown are back at work again after enjoying the past two weeks' vacation.

MOVE TO N. C. T.

Mr. and Mrs. Vaughn Heskett, of Dover, have moved to Newcomerstown, where the former has secured employment in the File works.

SISTER ILL

Mrs. H. H. Eagon, has been called to Pittsburgh, Pa., on account of the serious illness of her sister, Mrs. Jesse Dickinson.

W. C. T. U. MEET

A number attended the W. C. T. U. meeting at the home of Mrs. G. W. Miskimen, sr., Thursday afternoon on West Church-st.

DAUGHTER BORN

A daughter was born July 15 to Mr. and Mrs. John Phillips, of Port Washington.

PERSONALS

Mr. and Mrs. Ralph Brumbach, Mr. and Mrs. Chester Bessl and Mr. and Mrs. Emerson Rothenstein, enjoyed a picnic dinner near Zanesville, Sunday.

John Burris, of Columbus, was a week-end visitor at the home of his mother, Mrs. Catherine Burris on East Canal-st. Mr. Burris left Tuesday for Tampa, Florida, where he will spend two weeks with his relatives, I. V. Burris and family.

W. A. Abbuhl and family motored to Canton, Sunday.

R. L. Shoemaker and son Lelland, motored to Akron on business Tuesday.

Mr. and Mrs. W. A. Beers and son, Billy, spent Sunday at Springfield Lake.

Mr. and Mrs. William Quinn, of West State-st, were Sunday visitors at the home of their daughter, Mrs. Henry Wellbaum, of Cambridge.

Miss Irene Hosick, of Granville, is the guest of Miss Edith Carr on West State-st.

Mrs. William Medley visited relatives at New Philadelphia, Monday.

Mr. and Mrs. Russell Bean and daughter of Columbus, are spending their vacation with Mrs. Bean's parents, Mr. and Mrs. J. M. Kaden East State-st.

Mrs. Reuben Wiandt, of Neighbor-st, is visiting her son, John and family, north of town.

Mrs. Mugford, Mr. and Mrs. T. J. Stahler and Ernest Hogue were in New Philadelphia on business Sunday.

C. H. Wagoner, of Newark, O., was in town on business, Monday.

Miss Helen Gefeller, of Bridge-st, is visiting friends in Zanesville this week.

Oscar Miskimen, of Pittsburgh, Pa., was a week-end visitor at the home of his parents, Mr. and Mrs. George Miskimen, East Main-st.

Misses Almena Yingling, Dorothea Swigert and Mabel Dickson are guests of friends in Youngstown.

MARRIED TWELVE YEARS BEFORE BABY CAME

Gladly Recommends Lydia E. Pinkham's Vegetable Compound

Louisville, Nebraska.—"I was married twelve years before my boy was born. I had a lot of female troubles and had been treated by a physician for them but they continued much the same. Then I read your advertisement in the newspapers and thought I would give Lydia E. Pinkham's Vegetable Compound a good trial, for if it had helped others, why not me? I have taken 36 bottles of the medicine and am never without it in the house. My baby boy is three years old now and I sure am happy since I got relief from my troubles. When any one has troubles like mine, or any ways like mine, I am always glad to recommend the Vegetable Compound so that they will get the right kind of medicine."—Mrs. Joe Novak, Box 662, Louisville, Neb.

In a recent country-wide canvass of purchasers of Lydia E. Pinkham's Vegetable Compound, 98 out of every 100 report they were benefited by its use. For sale by druggists everywhere.

WHEELER BOLTS

WASHINGTON, July 16—Senator Burton K. Wheeler, famed Daugherty prosecutor, will bolt the Democratic ticket in November because the standard bearer is John W. Davis, it was announced here this afternoon. He will support the candidacy of Senator Robert M. LaFollette.

Wheeler, a Democrat from Montana, was prominently mentioned at New York as a running mate for Davis. He declined the post.

REDUCE LOAN RATES

WASHINGTON, July 16 — The federal farm loan board today announced it had reduced the rates on its loans to co-operative marketing associations from 5 1-2 to 5 percent, effective immediately.

These loans are made thru the intermediate credit banks which, in the last year have loaned $58,000,000, to approximately 200,000 farmers.

Tribune Advertising is an Investment—Not an Expense

Guaranteed Relief from CATARRH

Every disgusting symptom of Catarrh checked in 24 hours with the new combination internal and external treatment of Cleveland specialist that drives poisons out of system and heals swollen membranes like magic. Rinex-Tarken treatment sold under money-back guarantee. Send 10c for 24 hour sample treatment to Clinical Laboratories Co., Cleveland. Regular sizes sold by all good druggists.

SACRIFICE SALE

Phonographs

We are overstocked and will close out this stock at your own price. Records with every machine. Terms to suit.

DAVIS, BURKHAM & TYLER CO.

616 Main St.

Price Magnets on Yard Goods!

LARGEST CHAIN STORE SYSTEM IN OHIO

COSHOCTON DRY GOODS CO

319-321 MAIN ST - PARK HOTEL BLDG

65c Dotted Dress Voiles, 38 inch	45c
$1.00 Dress Linens, new shades, 36 inch	79c
35c Toile de Norde Dress Ginghams	27c
25c Striped Seersucker Ginghams, 32 inch	21c
60c Silk Striped Madras Shirtings	45c
50c Flaxon, plain and white, figured	39c
11.50 Silk and Cotton Dress Crepe	$1.25
75c Figured Cot. Crepe Dress Goods	59c
75c Unbleached Sheeting, 90 inches wide	59c
85c Bleached Sheeting, 90 inches wide	69c
36 inch Genuine Scout Percales, yard	17c
50c Mercerized Underwear Batiste, 36 in.	39c
$1.25 Imported Silk Pongee, natural color	98c
35c Figured Drapery Cretonne, 36 inch	29c
Pequot Pillow Cases 45x36 inch	53c
Utica Pillow Cases 42x36 inch	45c
Pepperill Pillow Cases 45x36 inch	39c
Rosedale Pillow Cases 42x36 inch	23c
Fruit of Loom Pillow Cases 42x36	37c
Pequot Bleached Sheets 81x90	$2.19
Mohawk Bleached Sheets 81x90	$1.79
$2.50 Bed Spreads 72x84 inches	$1.98
$5.50 Crocheted Bed Spreads 80x90	$4.98
Rag Rugs 27x54 inches, fast color	$1.49
35c Huck Towels, 19x42 inches	29c
25c Outing Flannel, 27 inch, bleached	19c

Russian Modes Rage in Paris

PARIS, July 17.—Paris has become "Little Russia." Everything Russian is a la mode. There is nothing more Parisian at this moment than the Russians.

The Russian Ballets are at the Champs Elysees Theatre. Every night the boxes are filled with Russian noblemen and their wives, with sleek hair drawn away from their ears. Chaliapin is singing at the Opera, but not for a bag of flour and three pieces of sugar, as he did three years ago in Moscow. The seats now are ten dollars, and not one to be had even at this price. Balieff's "Chauve Souris" is on the hills to return. He has coined money here during several seasons.

Tziganes and Cossacks are dancing and singing in nearly all of the Montmarte cabarets. Russian restaurants are in nearly every block, where one can eat the nondescript mixture which the maitre d'hotel names "caviar," assuring that it has just arrived that morning from the banks of the Volga.

Six newspapers printed in the Russian language give plenty of news to the exiled nobles. It goes without saying that every Russian in Paris has claim to a title. Russian chauffeurs are as thick as bees about a honeycomb, and every one is passing as an ex-general in the Czar's army.

Russian colors and Russian styles are a la mode. One-third of all the so-called Paris designers hail from Russia. In fact, it's Russia for the Parisians today.

An enclosed section on the bottom of a new wire rubbish burner prevents the ashes scattering.

Cleveland Real Estate Bonds

Investment Bonds that Bankers Buy

Ask for our free Booklet, Illustrated in Colors—

SCHULTZ BROTHERS & CO.

508 Union Trust Building CLEVELAND

When Your Ship Comes in! USE THE WANT-ADS

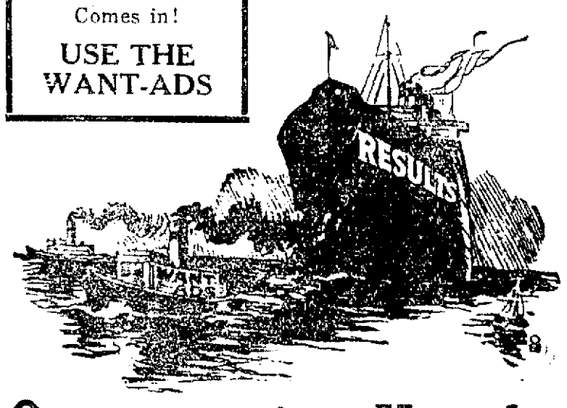

Opportunity Knocks

Are You Listening to the Insistent Pounding of Opportunity?

Are you aware of the fact that the Coshocton Tribune's Classified columns present some of the best possible opportunities—opportunities to buy, to sell or to offer a service? The cost is comparatively small when you consider the excellent results.

If it's Results You're After Our Want-Ads Turn the Trick

That's why they are used by those who want quick action.

When a Man Marries

The girl, he has what he thinks is a careful girl! The girl has also had a careful mother, in fact care makes up the better part of this world. Care of the eyes is just as essential and really more than anything else.

Democrats Face Task of Rebuilding Their Rusty Party Machine

NEW YORK, July 17.—The Democrats have undertaken the building of a national political machine for the first time since 1912. With the exception of the control exercised over it by Woodrow Wilson, the party has had no organization for the past 12 years. Normally there has been a national committee but it has seldom functioned. In the campaign of four years ago it was virtually of no aid whatever to the presidential candidate, James M. Cox. It seemed lacking in financial and all other resources Governor Cox fought the battle of 1920 practically alone. Wherever he went—and he traversed the country from one end to the other—the members of his party were astounded at the complete lack of direction in Democratic affairs.

This year it is claimed all this is going to be changed. The breakdown in 1920 was ascribed largely to the lack of funds. The Democrats were penniless at the start of the campaign and in debt at the finish. The breakdown also was attributed in some quarters to the fact that the Democrats had for eight years placed their destiny completely in he hands of one man—President Wilson. Mr. Wilson never was much of a believer in party organizations as such and he did little or nothing to keep the national Democratic machine intact. Democrats generally were willing to accept Mr. Wilson as their dictator. Then came his collapse and for the campaign of four years ago organization was all but completely lacking.

Mr. Wilson did comparatively little to foster even the state organizations of his party. Notably he flaunted Tammany Hall here in New York City and also ignored Charley Murphy in matters of state patronage. One reason for the enmity held by the late leader of Tammany Hall against William Gibbs McAdoo was the latter's activity in saying where the federal offices in New York state should go. Tammany's feeling was so bitter in the matter Mr. McAdoo realized he could never be New York's choice for the Democratic nomination and he moved away to California where the political atmosphere was not only friendly but wildly enthusiastic. The friends of Mr. Murphy however still formed an anti-McAdoo bloc and declared more than once at the recent convention that the late president's son-in-law should not pass.

The task of building before the Democrats is an enormous one and that is why John W. Davis, the candidate, is thinking of advising a change in the Democratic form of organization. He realizes the burden will be too heavy for one man. There is too much ground to cover. Therefore, in addition to the national chairman, yet to be chosen there will be a sort of board of directors in touch with headquarters, with regional directors scattered thruout the country.

The Republicans adopted this form of organization in 1920 but are generally discarding it as unnecessary this year.

Under the regional plan one man has general supervision of the campaign in five or six adjacent states. Some of the Republican "best minds" were not satisfied with the scheme and felt that better results were to be obtained by leaving each state organizaticon supreme in its own territory and subject only to the general "advice and consent" of the national committee and the candidate.

There is so much work to be done by the Democrats however that it is felt regional assistance not only is needed but will be welcomed by the sagging state machines.

Mr. Davis is going to call upon the "very best minds" of the party in each state. He has been promised co-operation all along the line. Prominent men like Governor Cox in Ohio are to be asked to lend a hand at the wheel and under their influence it is believed the state organizations can be revived for national duty.

Democrats are to be urged everywhere to put forth their best men for state office this year so that the national ticket may have the benefit of every favoring local influence.

In this connection great pressure is being brot to bear upon Al Smith to run for a third tern as governor of New York. Mr. Smith is reluctant to do so. He feels he has given many of his best years to the state in various capacities and that it is time for him to resume his own business affairs so as to lay up something against the proverbial rainy day. The Democrats are talking of "drafting" him, however for no other man stands out for the place and certainly no other man could be of such enormous help to the national ticket.

The Democrats will endeavor to exercise as much care as the primary system will permit in selecting candidates for congress both houses and senate. They want to get their full strength in the field. Mr. Davis is an organizer of no mean ability himself and his energy and directing force will be behind all of the aggressive campaign plans.

CHIGGERS

Instant relief on application. Prepare yourself by keeping on hand a bottle of

Eucall Jigger Remedy

35c Satisfaction guaranteed or money back. All druggists. Norwood Products Co., Delaware, O.

"Good for all insect stings."

SAVE SIXTY-ONE CENTS

Dress Shirts, July Price ..... Neckband, $1.50 **89c**

SAVE FORTY CENTS

Dress Shirts, July Price ..... Collar-Attached Worth $1.69. **$1.29**

D. O. Thompson

NEWSPAPER ARCHIVE®

TIME AND WEATHER FOR TODAY'S GAMES

National: New York at Pittsburgh, cloudy, 2:30 p. m. Brooklyn at Cincinnati, cloudy, 3 p. m. Boston at St. Louis, cloudy, 3 p. m. Philadelphia at Chicago, clear, 3 p. m.

American: St. Louis at Washington, clear, (two games) 1:30 and 3:30 p. m. Cleveland at New York, partly cloudy, 3:30 p. m. Chicago at Philadelphia, clear, 3 30 p. m. Detroit at Boston, clear, 3 p. m.

HELEN WILLS BEATS MOLLA

PARIS, July 17.—Miss Helen Wills, American woman champion, went into the semi-final round of the women's singles today when she defeated her keenest rival, Mrs. Molla Bjurstedt Mallory in straight sets, 6-3, 6-3.

Mrs. Mallory now is playing for Norway. She lost her American championship to Miss Wills last year and eagerly looked forward to meeting her conqueror.

Charlton Loses to Weismueller

PARIS, July 17.—For the second time in as many days Johnny Weimssuler, the "human fish" from the Illinois Athletic Club, Chicago, defeated Boy Clayton, the Australian swimmer.

The American swimmer yesterday took the measure of the Australian in the preliminaries of the 400-meter race, free style, altho both qualified. Today in the semi-finals for the events the Chicago swimmer shot across the finish line 20 yards in front of Charlton, covering the distance in five minutes 12 1-2 seconds, nine seconds faster than the time yesterday.

Lester Smith, of the Olympic Club, San Francisco, was third.

Weissmueller was the only American to qualify for the final in the 400-meter race. He will swim the final tomorrow, competing against Chalton, Hatfield, Great Britain, Arne Berg and Ake Berg, Sweden. Warren Kealcha, the Hawaiian swimmer set a new Olympic record for the 100-meter, back stroke in winning his semi-final heat in one minute, 13 3-5 seconds. Paul Wyatt of the Uniontown, Pa., Y. M. C. A., was second, both qualified for the finals tomorrow.

American women swimmers also showed their class today when in the semi-finals of the spring board diving contest Miss Elizabeth Becker, of Philadelphia and Miss Carol Fletcher, of Los Angeles won their respective heats. Miss Aileen Riggin, of New York, finished second to Miss Becker, and Miss Bornett, of Australia, third. Miss Johnson and Miss Ollivier, both of Sweden, were second and third respectively to Miss Fletcher.

YESTERDAY'S HOME RUNS

National League

Player	Club	No.	Total
Kelly, New York		1	15

American League

Myatt, Cleveland		1	3

Totals

National 260, American 226.

RAILROADS APPRAISED

WASHINGTON, July 16.—The interstate commerce commission today placed tentative valuations on the following railroad properties:

Lake Erie and Western $29,384,652 and Northern Ohio $3,600,000.

Wimmer-Arnold Co., 2 Temple building.

SAVE ONE DOLLAR!

All $1.98 Straw Hats, July Price .. 98c

SAVE ONE DOLLAR AND TWENTY-FIVE CENTS

4.50 Dress Pants, July Price ... 3.25

D. O. Thompson

De Mar Runs Third in Olympic Marathon.

CLARENCE DE MAR.

Clarence de Mar, the 36-year-old Boston runner, was third in the Olympic Marathon, won by Steenross, of Finland. De Mar led for the first eight miles.

BOXERS KISS AFTER MATCH

By SPIKE WEBB,

Boxing Coach for American Olympic Team.

PARIS, July 17.—What is worrying the American boxers most at the present time is how to receive the traditional kiss given by European boxers when they are defeated.

Jack Fields, the LosAngeles high school boy, presented a bloody face after he had been kissed by Hansen, whom he had defeated and whose face he had cut up.

There is no lack of sportsmanship between sounds of the gong at the velodrome. The French spectators take defeat as well as victory in the same spirit. French officials are treating all competitors with courtesy and fairness.

I must say, however, it is rarely that I have seen such a cruel and unjust decision as that given Joe Lazarus, the Cornell youth, who was disqualified Lazarus is the cleanest and fairest boxer I have ever seen.

Just before Lazarus knocked out his opponent, neither of the boys were in a clinch and if the referee did call a break before Joe brot over his double punch, it could not have been heard in the opposite corner of the ring because of the noise of the crowd.

Here in the Olympic tournament the referee sits outside the ring. At the time of the knockout he happened to be in the opposite corner. The Swedes are not willing to take advantage of such an unpopular verdict and would like to have the bout fought over. The referee now believes he made a mistake and hopes the bout will be fought again.

Colonel Thompson, president of the American Olympic committee, witnessed the bout and altho heartbroken at the decision, he stated he would not enter a protest, as the Americans lose as quietly as they win modestly.

The refreee apparently lost his head. Most of the crowd thot Lazarus had won by a knockout and were bewildered at the award. Joe received a tremendous ovation as he left the ring.

Ray Fee, who drew a bye in the elemination bouts, had a hard fight with Catada, the aggressive Argentinian, who appeared to be one of the strongest 112-pounders here. Another Argentinian, Quartucci, looks like a comer in the featherweight division.

Tripoli, who uses the name of Jack Williams in the ring, sprung a surprise on European boxing fans when he walloped Tarrant, seven times champion of Great Britain.

Will Probably Use Seesholtz in Game Today

Everything is in readiness this afternoon at 5:30 o'clock for the Lorain Relief Fund baseball game between Wagner's Pirates and the Coshocton Regulars at Lake Park.

Pitcher Deacon Phillipi, former Pittsburgh Pirate and Seesholtz, who recently signed with Coshocton will likely face each other on the mound this afternoon.

This will be the first appearance of Seesholtz in a local uniform at Lake Park.

Coshocton's lineup will probably be: Bope, 1b; Daugherty, 2b; Atchinson, lf; Greber, rf; Evans, 3b; Storch, cf; Witt, ss; Hildebrand, c; Seesholtz or Rasnick, p.

Wagner's lineup was not submitted.

Tribune Advertising is an Investment—Not an Expense

BASEBALL

NATIONAL LEAGUE

	Won	Lost	Pct.
New York	55	26	679
Chicago	44	36	550
Brooklyn	44	38	537
Pittsburgh	42	37	532
Cincinnati	43	43	500
Boston	33	48	407
Phila	32	48	400
St. Louis	32	49	395

AMERICAN LEAGUE

	Won	Lost	Pct
New York	48	36	571
Washington	47	36	566
Detroit	47	38	553
Chicago	41	41	500
St. Louis	39	42	482
Cleveland	39	44	470
Boston	38	46	452
Phila	34	50	405

AMERICAN ASSOCIATION

	Won	Lost	Pct.
Louisville	48	36	571
St. Paul	50	38	568
Indianapolis	48	37	565
Toledo	40	44	476
Columbus	40	45	471
Kansas City	39	47	453
Milwaukee	38	46	452
Minneapolis	38	48	442

YESTERDAY'S RESULTS

National League

Brooklyn 5, Cincinnati 4, (first game).

Cincinnati 9, Brooklyn 6, (second game).

New York 8, Pittsburgh 7.

Phila 3, Chicago 2.

St. Louis 7, Boston 4, (first game).

St. Louis 11, Boston 3, (second game).

American League

Detroit 5, Boston 4, (first game).

Detroit 11, Boston 3, (second game).

Phila 5, Chicago 0, (first game).

Phila 6, Chicago 5, (second game).

Cleveland 4, New York 3.

No others scheduled.

American Association

Kansas City 8, Columbus 2.

Milwaukee 9, Toledo 8.

Minneapolis 5, Louisville 3.

St. Paul 8, Indianapolis 7.

TODAY'S GAMES

National League

Boston at St. Louis.

Brooklyn at Cincinnati.

Philadelphia at Chicago.

New York at Pittsburgh.

American League

St. Louis at Washington.

Cleveland at New York.

Detroit at Boston.

Chicago at Philadelphia.

American Association

Toledo at Minneapolis.

Indianapolis at Kansas City.

Louisville at Milwaukee.

No others scheduled.

Walker May Be Grey's Catcher

Manager Johnny Walker, of the Zanesville Greys may work behind the bat for the Greys in the Zanesville-Coshocton game at Lake Park.

"Turk" Reilly is out of the Zanesville lineup on account of fractured ribs, which he received when hit by a pitched ball in last Sunday's game at Mark Park.

The backstop position is not new to Walker as he formerly occupied this place when he entered the big show. Ben Dyer, who is playing the short field for the Greys will likely play the initial sack in Sunday's game.

The Greys go to Akron Saturday where they will tackle the General Tires.

Pastimes Lose to Lunch Team

"Lefty" Krownapple scored a no-hit decision over the Pastimes of the Twilight League, at Red Sea Wednesday evening while his Strand Lunch teammates won 6 to 0.

Krownapple made a good showing. It was the first time this season that the Pastimes have been held to no hits.

Rodman started for the Pastimes and asked to retire from the diamond in the second. He said he was tired and did not feel like finishing the game. Smalley displaced Rodman.

The Strands and Canal Lewisville play the last game of the first half season either here or at Canal Lewisville Friday evening. The managers of the two clubs have not definitely decided where the game will be played.

Score:	R	H	E
Pastimes	0	0	1
Strands	6	10	2

Batteries: Rodman, Smalley and Brown; Krownapple and Schaich.

TWILIGHT LEAGUE STANDING

	W	L	Pct
Strands	7	2	778
Canal Lewisville	6	3	667
Pastimes	4	6	400
West Lafayette	2	8	200

LAST NIGHT'S BOUTS

Youngstown—Tony Zill, lightweight, outpointed Alex Novecky, Covington, Ky., in ten rounds. Mike O'Dowd, Columbus, won from Eddie Bowen, ten rounds.

Cincinnati—Willie Sullivan, of Cincinnati, defeated Kid Whitey, of Dayton, in twelve rounds.

New York—Abe Goldstein, New York, won decision from Charlie Ledouz, France, fifteen rounds.

Try a Tribune Class Ad.

LEONARD SEEKING WALKER'S TITLE.

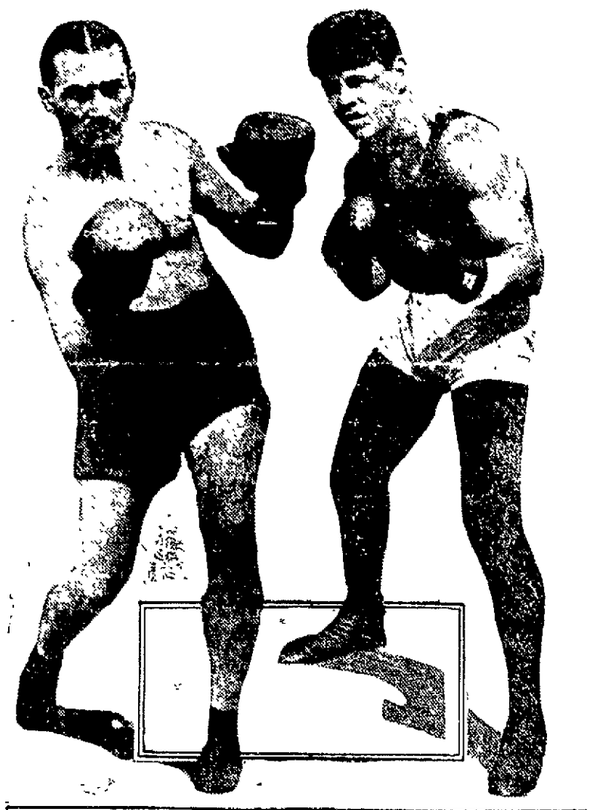
BENNY LEONARD & MICKEY WALKER

Mickey Walker, world's champion welterweight, will defend his title against Benny Leonard, world's champion lightweight, in a 12 round, no-decision fight in Boyle's Thirty Acres, Jersey City, N. J., on Friday, August 8.

FIGHT FOR AMERICAN CHAMPIONSHIP.

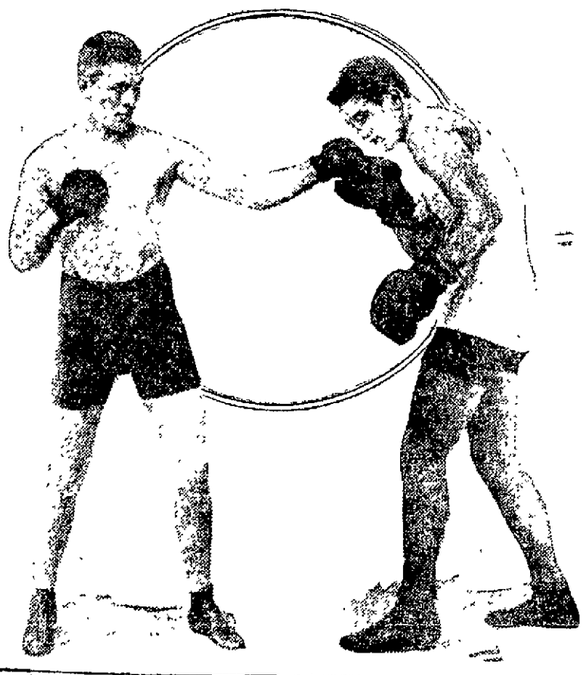
GENE TUNNEY GEORGES CARPENTIER

Glorious Georges Carpentier and Gene Tunney, of New York, will meet for the American light heavyweight championship in a 15-round fight to a decision at the Polo Grounds, New York City, on Thursday, July 24.

Man Held for Girl's Death

CLEVELAND, July 17.—George McDonagle, 31, electrician, was being questioned by Cleveland police, following the death of Miss Jane Barnes, 35, today in a Cleveland hospital, the result, police say, of injuries received on a boat ride to Put-in-Bay and Cedar Point on the Republican county picnic June 22.

When the C. and B. boat chartered for the picnic, returned to her pier here following the picnic, Miss Barnes was found lying unconscious in a berth. An empty beer bit with it

The woman was taken to a hospital and when she died McDonagle, who was said by police to have been her sweetheart for two years, and who was also declared to have been on the picnic trip was brot in for questioning.

ATHLETES TO LONDON

PARIS, July 166. - Sixty-two American Olympic athlete, managers, coachers and rubbers, under the direction of Lawson Robertson, left today for London where they will participate in the United Kingdom games The athletes will return to Paris on Monday.

Moisture is squeezed from peat in Germany by presses that form it into cakes for use as fuel after drying for a short time in the open air.

Sport Chatter

SUMMER RESORT SPORTS

Office athletes who stifle at desks in dreary Winter months wil now get a chance to exercise at rural gymnasiums known as Summer resorts. Gents with lily-white skin will receive healthy coats of sunburn and water blisters in two weeks' session of fun and frolic.

Summer resorts provide outdoor sports for guests who need exercise, which is gotten by walking five miles to nearest golf course.

Tennis may be enjoyed by all who feel energetic enough to push a roller over ploughed ground in garden and mark out an improvised court.

Only bad feature of life in the great open spaces is that most of them are in the mosquito netting.

Greatest fiction writers are boys who get out Summer resort circulars. When they say the hotel overlooks the ocean they mean the ocean has been overlooked entirely.

When temptation booklet states there is "dancing" it means that the gardener, when so requested, will play 1860 model organ in parlor for those who wish to trip the light fantastic in the front hallway.

These masterpieces of deceptive writing are never signed by the author's name, because everyone knows they were written by Baron Munchausen. Only thing you can believe is that they are a pack of lies.

But after all is said and done, Summer resorts are great institutions. They are the only places we can go to get rid of visiting relatives.

Tagging The Bases

The Tigers made a big gain in the American league pennant race when they defeated the Red Sox in a double header, while the Yankees were losing to the Indians and the Senators were idle. The Yankees now lead by one game with the Senators second, half a game in front of the Tigers.

In the National League, the Giants further increased their lead when they defeated the Pirates, while the Cubs bowed to the Phillies. The Giants lead is now 10½ games.

George Kelly knocked out his sixth home run in five games and his seventh of the present western trip of the Giants.

The Dodgers and Reds split even, Brooklyn's victory in the first being due to Dazzy Vance's fine twirling in the pinches.

The Athletics checked the White Sox advance when they won both games of the twin bill, 5 to 6 and 6 to 5.

The Cardinals began a drive to get out of the cellar and took both games from the Braves, 7 to 1 and 11 to 3

ENTER SEMI-FINALS

PARIS, July 16. Sixty-two swimmers went into the semi-finals of the hundred meter back stroke event in the Olympic contests today and a third won his heat but was disqualified

In winning his heat, Warning Kealcha, of Honolulu made a new Olympic record, covering the distance in one minute, 133 3-4 seconds

HOUSTON IN 1925

LONDON, July 17—Houston, Texas, was selected by the Associated Advertising Clubs of the World, in convention here today as the 1925 meeting place for the convention

GOOD SHOES FOR MEN—

Styles for Young Men and Older Men—

WE SELL GORDON SOCKS, 25c To 75c.

CANTWELL'S SHOES - HOSIERY

Sets World Record in Discus Throw.

BUD HOUSER.

W. Clarence ("Bud") Houser, of California, member of the American Olympic team, set a world record in winning the discus throw in the Paris games, heaving the platter 46.15½ metres.

High Waves Hold Up Lake Regatta

PUT-IN-BAY, July 17—The interlake regatta power boats are plowing heavy seas today. Some of the smaller ones were unable to leave their docks.

A severe electrical storm, with high winds and a downpour of rain, swept the island section last night, but the boats all escaped damage. It was so chilly here this morning that, being out without top coats, was uncomfortable

The sail boat races, scheduled for this morning, were postponed until this afternoon.

Patterson Coach of Winning Team

Carl Patterson, son of Mr. and Mrs Benjamin Patterson, 358 north Eighth st, student of Ohio State University, Columbus, is a member of the university rifle team which recently won honors at Camp Knox, Ky

Patterson's picture appears with the rifle team in a recent issue of a Columbus paper He is also a coach of the Ohio State R O T C rifle team.

Patterson's home is in Columbus He formerly lived with his parents in this city.

Another Boxer Wins His Bout

PARIS July 16 American boxers started off auspiciously today when Ben Rothwell, 135 pound champion, of Pastime A C knocked out Kelleher, his Irish opponent in the second round

The fight was fast and furious In the first round Rothwell knocked down Kelleher, consistently out boxing the Irishman In the second round Kelleher kept boring in and Rothwell quit boxing and began exchanging blow for blow, with Kelleher

The boys slugged each other until Kelleher knocked down Rothwell. The latter was on his feet immediately and proceeded to put Kelleher out for the count

Storm Sweeps Thru St. Louis

ST. LOUIS, July 17 A cyclonic storm swept over St Louis this morning snapping off trees and telephone poles, damaging buildings and crippling wire and power service

Scores of fires, set by fallen live wires, brot an additional menace, the fire department being handicapped by the paralyzing of the alarm system

No casualties were reported but property damage is estimated at $500,000.

STRANDS PLAY BALTIC

The Strand Lunch club of the local Twilight League will cross bats with the fast Baltic aggregation on the latter's diamond Sunday afternoon. The last meeting of the two clubs resulted in a victory for Coshocton on the Baltic lot.

BOY SCOUT NEWS

BY HAMMILL

Scout Executive Jack Hammill announced Thursday that 36 Boy Scouts from this city have signed for the second period at Camp Onawama, near Orange.

The second period begins on July 28 and expires on August 8. A capacity camp is 65 scouts. The executive said that he believed there would be more than capacity and some would have to be turned away.

GRANGE

MILL CREEK

The women of Mill Creek Valley Grange enjoyed an ice cream supper at the expense of the men of the organization, at the hall in Mound, Wednesday evening.

The supper was given as the completion of a literary contest recently held between the men and the women of the Mill Creek tp grange, the women having won in the contest About 60 persons, including the members of the grange and their families, were present.

PERRY

The regular meeting of Perry Grange announced for Saturday evening, July 12, was postponed on account of bad weather. The program prepared for the July 12 meeting will be given at the next regular meeting, Saturday evening, July 26.

At the July 26 meeting a class of candidates will be given the third degree of the order by the Perry degree team. The team will meet, Monday evening, July 21, for practice.

On Wednesday evening, July 23, the Perry team will confer the third and fourth degrees on the charter members of the new Tunnel Hill Grange, at Tunnel Hill.

West Will Need Farm Help Soon

WASHINGTON, July 17.—Thousands of farm hands will be needed in South Dakota when harvesting of the state's six million acres of wheat and small crops will begin on July 25, the employment service of the department of labor announced today. Large numbers of imported farm hands will also be required in North Dakota when that state starts the harvesting of its wheat crop, second in size to that of Kansas, about August 1 Sufficient labor has been recruited in Nebraska and northwestern Colorado to harvest that section crops, the department stated.

OFFERS FEDERAL AID

WASHINGTON, July 16 -President Coolidge today offered federal aid to California officials to aid in checking the gigantic fires now sweeping pacific coast forests The offer of assistance was tendered thru Governor F. M. Richardson

WANT AMERICAN SHIP

MONTEVIDEO, Uruguay July 16 The American consul at Santos, Brazil, threatened by the revolutionary forces has asked his government to send a warship there immediately to protect American lives and property, according to private messages reaching this city from Santos The situation is regarded as most serious, it is said.

If its for An Automobile We Have it

SMITH AUTO & SUPPLY CO.

"Friends of the Motorists"

PENNY ANTE "LADIES' NIGHT" By JEAN KNOTT

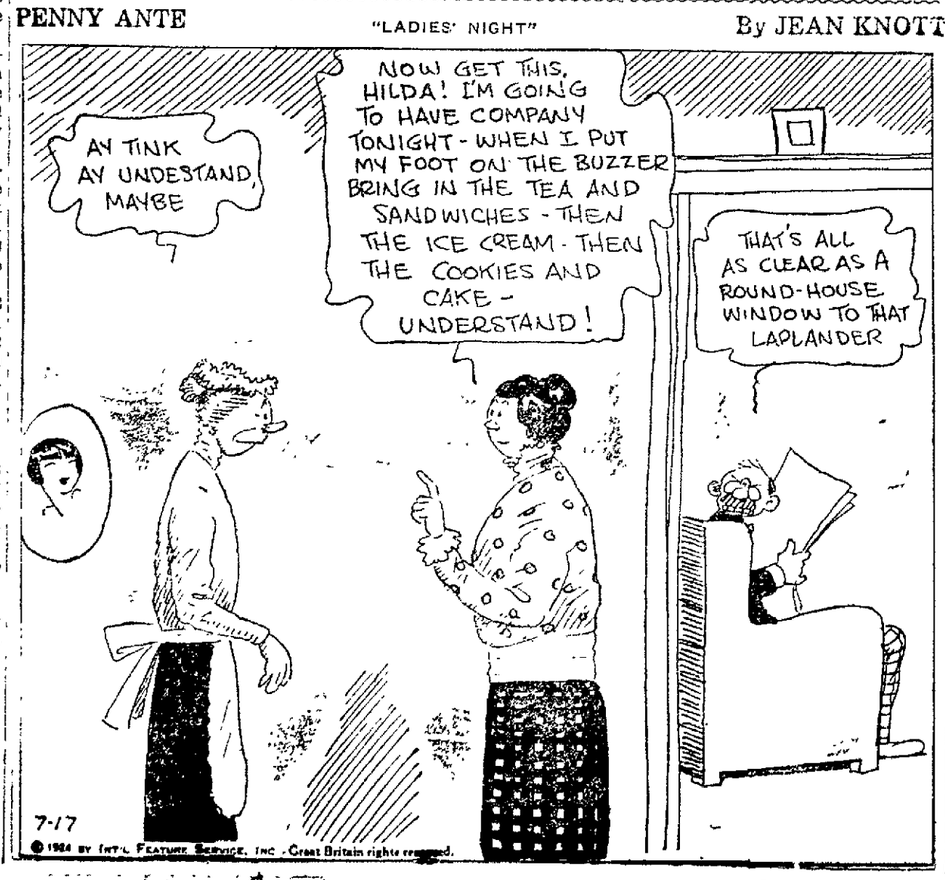

NewspaperARCHIVE® NewspaperARCHIVE®

DAILY MAGAZINE PAGE FOR EVERYBODY

Good Night Stories

By Blanche Silver
Illustrated by Madge Geyer

DORIS HAS A CHAT WITH A CHARMING WILD FLOWER.

MY, how Doris did run when she saw the glint of scarlet between the bushes down by the brooklet. And how she did squeal when she came upon the lovely, bright scarlet blossoms.

"Why, even the top leaves are touched with scarlet just as if paint had spilled on them," she laughed as she touched the lovely blossoms with her fingers. "My, but you are pretty, little flower. How does it happen that you live down here in this secluded spot? Why don't you bloom up by the roadside?"

"That's easily answered," laughed the gay keeper of the blossom castle, who was a tiny elfin dressed in the same scarlet as the blossom-rooms of his house. "In the first place, along the roadside it isn't damp enough to suit me. Bee Balm likes moist soil, you know."

"Bee Balm!" Doris exclaimed merrily. "What an appropriate name for so pretty a blossom-castle! I suppose the bees keep you busy drawing honey from your honey-wells, don't they?"

"Not now," mused the tiny scarlet keeper of the scarlet castle. "That's the funny thing. I don't cater to bees at all. I'm not a bee's flower. I'm what you would call a bird's flower. You see, my tubes are so deep that it takes a long tongue to reach down to their bottom. But I suppose the bees hear me called 'bee balm' and start right for my place.

"What Do They Do?"

They are so disappointed when I tell them I'm not open to their patronage."

"Goodness! What do they do?" asked Doris. "Do they get angry?"

"Some of them do, I'm sorry to say," replied the wee scarlet keeper. "Then they go down to the very bottom of my blossom-rooms on the outside and bore holes and suck the juices out of my rooms."

The wee scarlet keeper of the scarlet castle laughed merrily. "I never shall forget the day Ruby Humming Bird came to call," he added. "I told her which blossom-room to sip. She did, then stopped and glared at me. Would you believe it, there wasn't a drop of sweet juice in that blossom-well.

"At first she was quite peeved and declared I was playing a joke on her. But when I investigated I found a hole down at the very entrance of the honey-well, and the well that I thought held the most honey was as dry as it could be.

"And who do you think I found on the outside of the castle so full of juice that he could hardly fly? Why, none other than Daddy Wasp. He said that Willy Bee had told him of the hole he had made and Daddy Wasp, not feeling like work, had come to get a sip.

"Well, when Ruby Humming Bird saw why the well was dry she thought it such a good joke that she laughed, and as there was no way of getting my sweets back again, I laughed, too. But you really can't blame the bees, you know, when folks persist in calling me bee balm.

"I never scold when they make holes. I just laugh about it. Do you wish some of my scarlet blossoms? Help yourself and come and see me again some time."

Doris thanked the wee scarlet keeper of the scarlet castle. She gathered a spray where the blossoms were punctured from the outside and, promising to come and call again sometime, she ran home.

Copyright, 1924, by Newspaper Feature Service, Inc.

WORDS of WISE MEN

The great law of nature is: Let each become all that he was created capable of being.

* * *

The foxes find themselves at the furrier's at last.

* * *

Be not curious in unnecessary matters.

* * *

Custom is above all law. Nature is above all art.

* * *

Write it on your heart that every day is the best day in the year. No man has learned anything rightly until he knows that every day is Doomsday.

* * *

Let your yea be yea and your nay be nay.

* * *

Think nothing done while aught remains to do.

* * *

Rather suffer defeat than give cause to be ashamed of victory.

* * *

Attempt the end, and never stand to doubt;
Nothing's so hard but search will find it out. —Herrick.

* * *

Envy is a necessary evil. It is a little goad which forces us to do yet better.

* * *

The music that can deepest reach,
And cure all ill, is central speech.
—Emerson.

* * *

Ask counsel of both times, of the ancient time what is best, and of the latest time what is fittest.

MY HUSBAND'S LOVE

Adele Garrison's New Phase of

Revelations of a Wife

(C) 1924, by Newspaper Feature Service, Inc.

The Surprise Harry Underwood Gave Madge.

AT something in Harry Underwood's voice a warning little bell tinkled away down in my consciousness, and in obedience to its signal I smothered upon my lips the bantering reply I had meant to make to his admiring little comment upon my flaming color.

It was one thing to enjoy for a few fleeting hours this unexpected outing at Lillian's request, in order that I might find out just what was Mr. Underwood's connection with the bootlegging gang from which he so spectacularly had rescued me.

It was another, I told myself, to let my own zest in the enjoyable evening hamper my ability to keep the game of wits strictly in my own hands.

Harry Teases Madge.

There is no man of my acquaintance quicker of brain, more fascinating or more disconcerting than Harry Underwood, and while I was sure that, as Lillian had said, he never would be "unmanageable," yet I was equally sure that, to quote her again, he would be "flamboyant, sentimental and theatrical."

Indeed, his eyes had betrayed his verging upon the second emotion, and I knew that were I to justify Lillian's confidence in my "ability to handle any situation," I must watch my steps warily.

Therefore I made no direct answer to his comment, but hurried out of our door and down the broad stairway to the first floor of the apartment building. But without actually running, and thus attracting undesirable attention, I was unable to keep ahead of my escort, and before I reached the street door his hand was upon my arm protectively, and his deep voice was murmuring in a tone, half bantering, half earnest:

"What a startled fawn—with the wolves baying—it is! Must great big man not say what is in his heart in first reel? Must he talk only about weather and high price of politics?"

The desire to laugh clutched me again, but I suppressed it heroically.

"I do not mind anything save personal comments," I said, so primly that I did not blame my escort for falling back a step when we had reached the sidewalk, and, taking off his hat with a ludicrously mocking pretext at reverential respect, heedless of the round eyes of the passing pedestrians, mercifully few.

"Why, good evening, Mrs. General!" he ejaculated, while I reflected that for a man who professed as he did to consider Dickens relegated to a back shelf in the literary ranks, he often betrayed his close reading of the immortal characterizer.

"Have You the Scarab?"

"I didn't know you had arrived in our midst. If you will honor me."

He gestured to a luxurious limousine, which I saw at once was no hired machine, and the door of which Pete, now most correctly attired in a chauffeurs uniform, was holding open.

I preceded him into the car, glad to get anywhere away from the curious eyes of the passersby, and Mr. Underwood, with a low toned direction to Pete as the man closed the door, went on with his nonsensical pretense.

"I have wanted so many years, Mrs. General, to hear your famous slogan from your own lips. I always get it twisted. Tell me, is it 'Papa, potatoes, poultry, prunes and prism,' or should 'poultry' be left out? I have heard it quoted both ways."

"You might read the book and find out!" I snapped, in sheer self-defense against the rebellion of my risibles. His air of waiting breathlessly for my decision was irresistibly ludicrous, when in almost any one else it would have been banally tiresome.

He fell back as if I had struck him.

"And this from you!" he reproached me with a tragic mien. Then as the limousine slowed up and drew to the curb at a spot less than two blocks away from the apartment we had left, his voice suddenly lost its banter and became crisp with authority.

"Have you that scarab with you?" he demanded.

For an instant I was tempted to give him a negative answer; then quietly I took it from its fastening just below my throat—I never have travelled without it since the day he so impressively warned me of the advantage its possession might some day give me.

His face lightened flashingly, and his voice was warm with approval.

"That's the girl!" he said. "Now, do you see where we are?"

I bent forward and looked from the window.

"On the street that crosses ours," I answered.

"Yes, and with that little pawnshop of which I told you only three doors behind us. Don't look so startled!" he chuckled. "I'm not going to take you for a call on the pawnbroker's."

Three-Minute Journeys

By Temple Manning

WHERE THE COLOR OF A DRESS TELLS A STORY.

PSYCHOLOGISTS tell us that clothes are an expression of our inner selves. Women's clothes, particularly—their color and their style—reflect their wearers.

In our modern civilization clothes usually tell their secrets subtly. For example, a combination of color, such as lavender and green, does not cry out to the world that the woman who has selected that combination for dress is going to take a walk into the country. It merely means that she is probably sensitive and perhaps a lover of Nature.

But in Norway the color of a

"I'll Dance." "I Won't."

woman's dress means something much more definite than her color thought or feeling. It almost tells a story. At state balls a white dress says:

"The fair lady who is wearing me tonight wants to dance. Gentlemen, wouldn't you like to dance with her?"

A black dress says:

"My lady isn't disposed to dance tonight. I warn you not to ask her!"

There's no subtlety about it! It is a national custom for women who plan to dance to wear white dresses, and for those who do not intend to join in all the frivolity of the occasion, but have come only to be spectators, to wear black.

Norwegians are still Vikings at heart. They are proud of their brave, adventurous and strong ancestors and wherever they can they still observe the old ceremonies and customs.

Many like to sail in boats patterned after the square sailed dragon ships of the early Norsemen.

In some parts of the country Norwegians still burn midnight fires in the summertime in the light of the sun, which doesn't set for days.

They have even preserved the old wooden churches, some of which date back as far as the tenth or eleventh century.

ODD and INTERESTING FACTS

The custom of throwing rice over a bride and groom is believed to be a survival of the ancient religious practice of the Hindus and Chinese. In the Orient rice is the emblem of fertility and throwing it on a newly married couple symbolizes bestowing fertility on the married pair. The custom still retains some of its original significance in India. The bridegroom throws three handfuls of rice over the bride and the bride does the same over the bridegroom. In this country the throwing is little more than a gesture by friends and relatives of the bride and bridegroom. In more recent years it has become common on such occasions to use confetti instead of rice or other grains. The Romans threw nuts at the wedding pair, while southern Europeans in the present time often use fruits, especially figs.

* * *

So far as is known when the Northmen visited Iceland in the ninth century they found no trace of an aboriginal race. However, the island had been previously inhabited by Celts who settled there before 800 A. D. Some Icelandic historians claim that the Celtic colonists were still living on the island when the Scandinavians arrived. But the question is disputed and the general belief is that these Celtic settlers had disappeared before Iceland was discovered by the Norsemen. In any event, books, crosiers and other articles found by the early Scandinavians prove that Irish monks had made an attempt to colonize the island. The real history of Iceland dates from 870, when large numbers of Norsemen began to settle there owing to political disturbances in Scandinavia. Only about one-fourth of Iceland is inhabitable and the entire population is only about 85,000.

* * *

When evaporated a ton of water from the Red Sea yields 187 pounds of salt; the same volume of water from the Atlantic Ocean gives only 81 pounds.

SUNFLOWERS -:- -:- -:- *By Juanita Hamel*

Copyright, 1924, by Newspaper Feature Service, Inc., Great Britain rights reserved.

IMAGINE, while strolling on the beach, suddenly seeing these lovely flowers of the sun! Sparkling eyes, tanned and rosy-pink cheeks, carmine lips, golden tresses gleaming in the sunshine! Is it any wonder that a mere man should feel a little dizzy with bewildered rapture? Sunflowers, you know, turn toward the sun, quite naturally, because it is the centre of their world. How long before these gorgeous sunflower girls, observing this lone man, will turn their thoughts toward him? Both sea and sand will be forgot and he will be their sun, the centre of their interest for this golden moment of their Summertime.

How to Awaken Your Hair with the Correct Shampoo

By LUCREZIA BORI

The Famous Spanish Prima Donna

LUCREZIA BORI

THE beauty care of the hair is such an absorbing subject that I feel as if I could readily devote much more time and space to it than I do.

There are so many things to say on hair culture in these days when women are paying much attention to the care of complexions and figures and hair. I think the most important thing to stress is naturalness.

So often I see women who have very pretty hair make what I think is the fatal mistake of having their hair dyed or bleached or restored.

The saying that we cannot improve on nature is such a very true one! We can aid nature in many, many commonsense ways, but cannot try to improve on it in some unnatural way without paying the penalty of having the unnaturalness very apparent.

Suppose your hair has become dull and lifeless and lost the vitality which made it stand up from your scalp and fairly bristle with life and energy. How much better to bring back the life and energy which it should possess by applying a few commonsense methods than to change the color by a dye or bleach, and pay the penalty by possessing hair that shows less life and vitality than ever!

Your hair is as healthy as its roots. Remember this, and when the healthy appearance of your hair seems to be on the wane, realize that the beauty restoration methods must begin with the roots of your hair. They may need feeding, and I am going to tell you one of the best possible ways to supply the needed food and nourishment.

All you need is simply.

A small amount of good olive oil.

A bit of absorbent cotton and a saucer.

You should apply the oil to the roots of your hair before a shampoo. The best time to put it in your hair is at night, so that you can allow it to soak into the roots all night, and follow this with a shampoo in the morning.

Begin by brushing your hair until it is entirely free from tangles. Now heat your olive oil until it is pleasantly warm. You can heat it in a small tin cup over the fire. Heat your saucer also, so that the oil will not cool off too much when you pour it into the saucer. I advise a saucer, as it makes the oil easier to reach with a small bit of absorbent cotton.

Part you hair deftly with your comb and rub the heated olive oil in well along the parted spaces. Repart and rub again. Keep this up, parting your hair down the middle and along the cross sections until every part of your scalp is saturated with the oil.

Wrap a towel about your head so as to protect your pillow from the oil.

Shampoo the next morning. You will find that rubbing the oil in with a small hand brush is an excellent way of applying it very thoroughly. After washing your hair thoroughly, rinse through several waters to be sure that all the soap and oil is gone. This treatment, repeated every two weeks, with careful brushing every night in between, will help wonderfully to improve the appearance of your hair.

THE HOME KITCHEN

By JEANNETTE YOUNG NORTON

The Authority on Home Cooking

Solving Problems of Refreshments for Informal Occasions.

IT is difficult sometimes to think of something "different" for the menu of an informal Summer party, and the easily-discouraged hostess may decide finally to have the same old refreshments, after vowing solemnly that she would not. There are always such consideration as the taste of the guests, market possibilities and convenience in serving to influence her choice.

Seasonable foods are generally welcome and it is a wise plan to choose from these, making such changes as we see fit in their preparation. Strange as it may seem, men like a hot dish no matter what the weather may be, while women are inclined toward cold foods. At a recent Ma-Jong party, a hostess served what it pleased her to call "sparrow" pies. The filling of the toothsome pies was deliciously creamed squabs. Hot coffee and iced tea and homemade sweet pickles formed the first course, with the pies. Then she served ice-cream sandwiches made of coffee cream and homemade cup cake, with hot caramel fudge sauce.

The guests were delighted with the repast and the hostess declared that the feast had been easily and quickly served and also economical.

The ice-cream sandwiches were made as they were needed. The pies left over were good reheated for home consumption the next day. Individual service always pays. Tiny chicken or duck pies can be substituted if more convenient. Parfait may be served instead of the sandwiches and should prove even less troublesome.

Squab Pie.

Allow one small squab to a pie. Dress the squabs and place them in a buttered casserole-dish after buttering each over and dusting it with pepper and salt. Squeeze over each bird the juice of an onion, dredge it with a little flour and add a pint of milk and a tablespoonful of chopped celery leaves. Cook the squabs covered in a medium oven about thirty-five minutes, remove them from the oven, lift them and set them to cool. When they are cool remove the bones and put the meat into pastry-lined little pie-dishes. Put all the bone into the gravy. Add seasoning, cover the dishes, then cook them in the oven for fifteen minutes. Strain the gravy, thicken it slightly with brown roux and fill the little pies, covering them with top crusts. Bake them as usual. These pies are good hot or cold.

Individual Jellied Chicken Salad.

Dice three cupfuls of cold, boiled chicken, a cupful of diced celery, a half-cupful of finely-minced sweet red pepper, three tablespoonfuls of washed capers and a tablespoonful of minced celery leaves. Dust this mixture with a little pepper and salt and sprinkle it with the juice of an onion. Wipe the inside of the salad-bowl with a cut bud of garlic.

Toss the salad ingredients in the bowl, then add the seeded flesh of one cucumber and two diced, hard-boiled eggs. Add to two cupfuls of chicken broth two cupfuls of powdered gelatine. Melt the mixture until it is blended, then set it to cool. When it is cool and is beginning to set, mix it with the chicken. When all is cold, fold in a half-cupful of stiffly-whipped cream and a full half-cupful of heavy mayonnaise.

Pour the gelatine into individual moulds and set it to harden in the cold chamber of the refrigerator. Unmould it when you are ready to serve it on lettuce leaves and top it with a spoonful of mayonnaise. Garnish the salad with stoned olives filled with anchovy paste. Serve coffee and tiny bread and butter sandwiches made of whole wheat and white bread with the salad. Individual strawberry shortcakes may follow this course if desired.

Sweetbread Patties.

Parboil four pairs of heavy sweetbreads in salted water for twenty minutes. Drain and blanch them in cold water for five minutes, then trim and dice them. Peel and cut up one pound of fresh mushrooms and saute them in butter until they are cooked, then drain them and add them to the breads. Dice enough cold-boiled chicken to make a cupful, season it with pepper, salt, a tablespoonful of minced celery leaves and the juice of an onion. Fold all into a rich cream sauce and fill patty shells. Serve the patties with hot coffee and cucumber sticks. Pineapple sherbet may follow. The patties are rich, satisfying and wholesome and the sherbet is cooling and delicious.

Advice to Girls *By Annie Laurie*

DEAR ANNIE LAURIE:

I am twenty years old and go about with several young men. Among them is one for whom I do not care. It is he that has caused me so much worry. I shall call him Bob, although that is not his real name. You see, Mother likes to have him call on me because she thinks he is such a good, moral boy, etc. But I can find many faults with him that I do not admire. Mother will not let me tell him to stop calling and I spend the most miserable hours trying to be polite to him.

I once told him that I did not care to go with him and he was evidently too dumb to think I really meant it. This has been going on for two years and I am the most unhappy girl in the world. Some time ago I went with a young man for nine months, but Mother would not let him come to the house any more after she found out that his religion was contrary to ours. I am sincerely in love with this young man. We are the same age and have loved each other from the very first and it nearly breaks my heart to be separated from him. We have planned to be married some day, but no one is aware of this but us.

Bob is seven years my senior, and not at all entertaining. No one knows how sick I am of him. As I have said before, the boy my age and I love each other dearly and meet elsewhere.

Now, dear Annie Laurie, I hate to have to meet the young man I love away from home, but you know the old adage, "Love will find a way." Do you think we are doing wrong?

BABY BLUE EYES.

BABY BLUE EYES: Do not deceive your mother by meeting this young man outside your home without her knowledge. Have an affectionate talk with her and ask permission to continue your friendship with the young man you say you love. If she does not grant that permission do not persist in seeing him.

You are young and can well afford to wait a few years before marrying. Your mother has your happiness at heart—be sure of that. Meantime, do not centre all your thoughts and attentions on any one young man. Go about with all your young friends and have a happy time.

DEAR ANNIE LAURIE:

I am a girl, twenty years old. I have had a number of sweethearts, but there is only one that I really love. We had a quarrel and we haven't been going together for a year. He is going with another girl. Every time he sees me he tries to have something to say to me and he has written me several letters, but I can't get him to let this other girl alone. He has promised to come to see me, and he did once. But he didn't come the second time.

Should I continue trying to see him?

Do you think he still cares for me? LOVESICK.

LOVESICK: You are making a great mistake, my dear, in trying to influence this young man to give up his other girl for you. Remember, you are not engaged to him, therefore it is natural and right that he should have many young women friends. You should be glad that he is popular.

You might invite him once more to your home on some occasion when you are having a few other guests as well. By refusing to allow yourself to try to dictate his friendships, you may win back his regard. Good luck to you.

Annie Laurie will welcome letters of inquiry on subjects of feminine interest from young women readers of this paper and will reply to them in these columns. Letters to Miss Laurie should be addressed to her in care of this office.

YOUR HEALTH

What Hodgkin's Disease Is and What to Do About It

By ROYAL S. COPELAND, M. D.,
United States Senator from New York,
Former Commissioner of Health, New York City.

DR. COPELAND

ONE of my correspondents writes that he is unable to find out the cause of Hodgkin's disease. He goes on to state that he has been told he is suffering from this disease, but none of the doctors has been able to tell the cause or assure him of recovery.

Back in 1832, Hodgkin found a number of persons suffering from enlargement of the lymph-glands, speedily followed by anemia. He found, too, that this particular disease seemed more prevalent among males than females. He told the world about the ailment and the disease took the name "Hodgkin's disease."

Besides the symptoms I have mentioned were more acute symptoms. The tonsils become acutely inflamed, the glands in the neck swell and the spleen is greatly enlarged. In addition there may be fever, the skin turns dark and has a bronzed appearance. There may be boils and intense itching. As the disease progresses there are pain, cough and difficult breathing.

I have shown you the worst side of the picture.

Many times the onset of this disease is so gradual and the symptoms so slight that there may be doubt as to the diagnosis. Examination of the blood and gland secretions is the usual method of diagnosis. When the glands of the neck only are enlarged and the swelling does not appear to progress rapidly, surgical excision will often prevent the spread of the infection to the other glands.

The anemia does not always appear at once. In fact, in some cases, the trouble progresses so slowly that by medical treatment and special care of the general health, little change is noticed in the patient.

Fresh air, sunshine, good nourishing food, including plenty of milk, cream and eggs, will help a lot.

In certain cases X-ray and radium treatments have been found extremely beneficial.

The one drug that seems to have greatest effect in Hodgkin's disease is arsenic. This may be given in a number of ways, but, of course, in every case the doctor prescribes it and directs just how it is to be taken.

If you have been told you have Hodgkin's disease do not be discouraged. Every day new discoveries are made to prolong the span of happy life, even in the so-called hopeless diseases.

Answers to Health Questions

M. K. Q.—I have been suffering from an acid condition of the stomach, which causes me pain. What would you advise?

2.—I also have head noises. What causes this condition?

A.—This is probably due to hyperacidity. Send a self-addressed, stamped envelope and repeat your question for full particulars on this subject.

2.—This may be due to a catarrhal condition. Send a self-addressed, stamped envelope for a detailed answer to this question.

* * *

M. E. S. Q.—What is a good tonic?

A.—As a tonic take cod liver oil, one tablespoonful after each meal.

* * *

F. W. Q.—My hands are always red and chapped. What would you advise?

A.—This is probably due to not drying them thoroughly after washing. Try using a good, pure soap and warm water and then drying the hands thoroughly. At night before retiring apply a good cold cream to the hands until the condition clears up.

* * *

Dr. Copeland will answer for readers of this paper questions on medical, hygienic and sanitation subjects that are of general interest. Where the subject of a letter is such that it cannot be published in this column, Dr. Copeland will, when the question is a proper one, write you personally if a self-addressed, stamped envelope is enclosed. Address ALL INQUIRIES to Dr. R. S. Copeland, in care of this office.

Copyright, 1924, by Newspaper Feature Service, Inc.

HOROSCOPE

By Genevieve Kemble

THURSDAY, JULY 17.

Although this will be an active day, according to the prevailing sidereal operations, it may not be forecast as satisfactory. There may be anxiety or disagreements based on letters, writing or contracts, all of which should be signed with the utmost care. It may be well to make no change or removal, and travel should be postponed. With proper care, business interests may be turned to good account.

Those whose birthday it is may keep business intact by sufficient care and foresight. They should sign all writings with precaution and postpone all important change or travel. A child born on this day will be quick-witted and clever, but should be given vigorous training in truthfulness early in life. It will be generally successful.

Today's Fashion

By VERA WINSTON

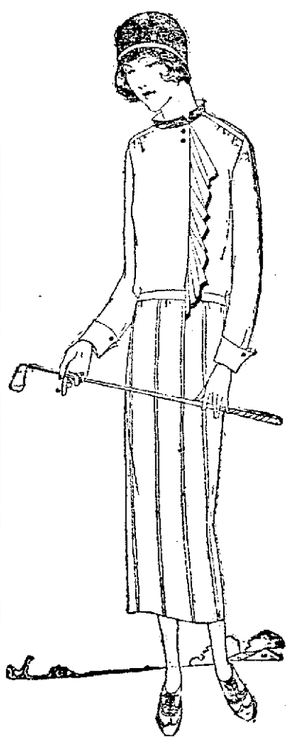

Black Edges This Unusual Blouse of White Crepe.

THE Chinese neckline is exploited in this interesting blouse for sports wear.

The material is white crepe and the binding is of black. It makes the smart stand-up collar and edges the jabot frill.

The skirt is of white flannel with pin-tucks to simulate pleats.

NEWSPAPER ARCHIVE®

FOR QUICK RESULTS TRY THIS PAGE

Your Wants - All of Them - Supplied Here
WANT AD PAGE

READ THIS PAGE AND YOU'LL PROFIT

CLASSIFIED ADVERTISING RATES AND REGULATIONS

RATES—One cent per word each insertion, minimum 20 words or less 20 cents each insertion.
CONTRACT RATES—Daily minimum line rate will be given on application for a period of one year.
CLOSING HOUR—Copy received up to 12:30 noon, will be published the same day.
FIRST WORD OF COPY—The subject advertised must be the first word of each ad. The right to reword all copy is reserved.
CLASSIFICATIONS—The following headings are standardized and numbered for quick reference, no other headings will be used. Order classification by number only:

CLASSIFICATION INDEX

PUBLIC NOTICES
Cards of Thanks
Undertakers Ambulances 1
Florists 2
Monuments 3
Lost and Found 4
Special Notices 5
Lodge Notices 5A
BUSINESS SERVICES
Professional 6
Personal 7
Instruction 8
Taxicabs 9
Transfer and Storage 10
Cleaning and Pressing 11
Repair Service 12
Contractors 13
WANTED
Wanted to Buy 14
Wanted to Rent 15
Miscellaneous Wants 16
EMPLOYMENT
Female Help Wanted 17
Male Help Wanted 18
Male or Female Help 19
Agents and Salesmen 20
Situations Wanted 21
FOR SALE
Household Goods 22
Musical Instruments 23
Millinery and Dress-Making 24
Miscellaneous for Sale 25
Office and Store Supplies 26
Electrical Supplies 27
Building Materials 28
Coal Dealers 29
Good Things to Eat 30
AUTOMOBILE
Used Cars for Sale 31
Service Stations 32
Auto Accessories 33
Auto Storage 34
LIVESTOCK, ETC.
Livestock for Sale 35
Farm Equipment 36
Pet Animals and Birds 37
Poultry and Eggs 38
Poultry Supplies 39
RENTALS
Rooms for Rent 40
Hotels and Restaurants 41
Houses for Rent 42
Office for Rent 43
Store Rooms for Rent 44
Garages for Rent 45
Farms for Rent 46
REAL ESTATE
Houses for Sale 47
Lots for Sale 48
Business Property 49
Real Estate for Trade 50
Farms for Sale 51
Real Estate Wanted 52
Business Opportunities 53
FINANCIAL
Financial Notes 54
Money to Loan 55
Public Sales 56

PUBLIC NOTICES

CARD OF THANKS

We wish to thank the neighbors and friends for their kindness and sympathy during the sickness and death of our beloved brother and uncle, J. H. Baker. Also the I. O. O. F. lodge and Rev. Chessmir for his words of comfort.
ADA AND ODESSA BAKER,
JOHN AND WALTER BAKER
Plainfield.

We wish to thank the friends and neighbors for their kindness and sympathy during the illness and death of dear daughter Deloris. Also to the singers and organist, to the donors of cars and for the beautiful floral offerings. Also Rev. Summerville for his comforting words.
MR. AND MRS. STEWARD F. RICHCREEK.

Monuments 3

Reasonable Prices
and expert monumental service is the kind of satisfaction you will get at
O. S. BOWEN,
545 WALNUT STREET.

Buy your monuments direct from the manufacturer. We manufacture.
F. E. MILLIGAN.
101 Water St. Coshocton, O.

Lost and Found 4

FOUND—Pair tortoise rimmed gold spectacles at the office of The Hadley Milling Co. Phone 337.

LOST—Large black and tan hound. Please notify Elisha Huff, Fresno, O. Box 26.

Special Notices 5

NOTICE — We recently learned that some of our customers had confused our creamery with other concerns operating under similar names and buying produce for other concerns, and we wish to say these concerns are buying cream and eggs, as agents either on salary or commission and this as usual comes off the producer. Consequently they can not pay as much for cream at a station as we do at a churning point. The Coshocton Creamery Co. is the only churning point in the county, and of course it's to your interest as well as ours to sell direct to the churner and save a middleman's profit. We are located in our old stand in the paved alley between Chestnut and Locust-sts, near Third-st. Come in and see us, and bring along your cream and eggs. Every day is cream day with us.
Coshocton Creamery Co.
Phone 130.

Special Notices 5

NOTICE—An ice cream social will be held at the M. V. ball diamond, just south of Randles' bridge, Saturday evening, July 19.

Feathers renovated—If you want your feather beds renovated or made into mattresses, come to Roscoe, for information call 45.

Windstorm Insurance
Will not restore human life, but it will restore community and commercial life, and is just as necessary to the protection of property as fire insurance; rates are low and within reach of all. Geo. S. Caton, Agt.

RICHMAN CLOTHES
Barnes Hotel every Sat. p. m. & Eve.

NOTICE—The Coshocton Produce Co. wants cream, poultry and eggs. Will charge back rots and leekers. Coshocton Produce Co., 126 North Fifth-st. Phone 54.

CALL 910
for all soft drinks and near beer for socials and picnics.
Coco Cola Bottling Wks.

NOTICE—Do you know that 121 homes in Coshocton were painted with SHERWIN - WILLIAMS PREPARED PAINTS in 1923. We still sell it
Coshocton Lumber Co.
Phone 394.

BUSINESS SERVICE

Professional 6

HUSTON
Optometrist and Optician.
Cor. Main and 6th St. Phone 87.

Personal 7

Marceling, shampoo, hair dying, scalp treatment, manicure, bobbing. White Cross Beauty Shoppe.

If you want real human hair switches made in the natural wavy, soft and fluffy styles, call and get our special low prices.
MRS. J. A. BAIRD
723 Elm-st. Phone 606.

LIGGINS HAIR PARLOR — Frew Bldg., Fifth and Main Sts. Shampooing, Massageing, Manicuring, and Dyeing. Hair goods made from combings. Phone 168.

Cleaning and Pressing 11

ECONOMIZE
Have your old clothes cleaned, pressed, repaired. For quick service and good work, phone 804. Coshocton Dry Cleaning Co., Main and Fifth-sts.

Repair Service 12

OXFORDS MADE
from high top shoes for 50c. Fine work.
M. V. SCHERRER.

Repair Service 12

ACETYLENE WELDING
If we don't fix it—it costs you nothing. All work guaranteed. Cars washed and greased.
The Welding Shop
Rear 133 South Sixth Street.

GRINDING LAWN MOWERS LIKE NEW.
FELVER'S SHOP.
416 Sycamore St. Phone 178.

A Tribune classified add is an investment not an expense.

EMPLOYMENT

Female Help Wanted 17

Experienced stenographer and dictaphone operator. Give full details in first letter—age, experience, reference, etc. Box 29, Coshocton, Ohio.

WANTED—Ladies in this locality to embroider linens for us at home during their leisure moments. Write at once—"FASHION EMBROIDERIES" 709 Lima, Ohio.

Agents and Salesmen 20

WANTED, AGENT—Lady or man, to sell nursery stock and lawn plantings in Coshocton. Landscaping and planting plans furnished. Cut prices on large orchards. Address Thurman Miller, Baltic, O.

WANTED—An Energetic Trustworthy County Sales Mgr. with wide acquaintance who can employ and handle sales people on a direct to the Consumer proposition, on a high class line of Merchandise. Must also solicit himself. References. Manufacturers Agent 110 Commerce Bldg. Columbus O.

FOR SALE

Household Goods 22

FOR SALE—Household goods. Cheap for a quick sale. Also one sleeping room for rent. Inquire 1029 Main-st.

FOR SALE—Household furniture Corner Eleventh and Chestnut-sts. 1101 E. Chestnut-st

FOR SALE—Lady's oak writing desk with chair to match. Price $7.00 Inquire 814 Chestnut-st.

JOHNSTON PAINTS
OILS AND VARNISHES.
HEATON HDWE. CO.
233 W. Main-st. Phone 52.

Musical Instruments 23

FOR SALE — Columbia portable phonograph, in A-1 condition. Inquire 934 Main-st at side entrance after 5 p. m.

At Last
Phonographs for everybody. Portables, uprights, consoles, $16 up. Portables close up like suit case, carry it with you anywhere. W. Augustus Edwards 230 N. Third-st.

Miscellaneous for Sale 25

FOR SALE—One coaster wagon, disc wheels and rubber tires. Call 1620 Orchard-st, or phone 1268.

FOR SALE—New spring lady's gray coat 415 Walnut-st

THIS WEEKS'S SPECIALS—One gallon can of Domino Golden Syrup made of Pure Cane Sugar at 50c. Hawaiian Pineapple, per doz. $2.50. No. 2 cans. Lee F. Butler, Gen. Mdse., Cooperdale, O.

FOR SALE—Water power washing machine, in excellent condition. Taken in on a new electric HURLEY THOR. Strong's Sales Service.

FOR SALE—Scoop scales, tested, one lantern, celery plants, 30 cents per 100. Phone 917. Inquire 214 South Sixth-st.

Office and Store Supplies 26

TYPEWRITERS—Underwoods, Royals, Remingtons, Coronas, rented, or sold at only $5.00 per month. Call at the Home Electrical Company, 606 Main St., Coshocton.

Electrical Supplies 27

THOMAS ELEC. CO.
OPEN EVENINGS. ROSCOE, O.

HOME ELECTRIC CO.
Phone 378 606 Main.

Call C. W. Miller for electrical work. Phone 266.

Building Material 28

Roofing Metal
For Sale Cheap
30 gauge and heavier sheets, 14x20 to 28x40 inches. Painted both sides if desired. At half market price for quick disposal. Novelty Advertising Co., Coshocton, O.

Good Things To Eeat 30

Conner's Ice Cream
Serve it at home, for lunch, between meals, at dinner, in the evening. Phone 1594.

AT THE GRAND
Special prices on
Supreme Ice Cream
For your socials and picnics. Phone 48.

OUR
Ice Cream Sodas
are delicious. Stop at our soda fountain and enjoy a cold drink.
PAGE & LORENZ.

Advertise on the class page.

Good Things to Eat 30

Home Killed Meats
Fresh country butter and full line of staple groceries
R. O. TOOKER
PHONE 159 602 WALNUT St

LOOK! LOOK! LOOK!
New sanitary meat market, corner Kenilworth and John Streets is now ready for business. Phone 578. J. H. Roe.

AUTOMOBILE

Used Cars for Sale 31

FOR SALE—1921 Chevrolet coupe Run less than six hundred miles. A bargain at $590. Terms can be arranged. Inquire West Lafayette garage.

USED PARTS for sale for all makes of cars. Weisbat Bros., Auto Wreckers, 1223 Chestnut-st. Phone 924.

FOR SALE, CHEAP—
One ton Chevrolet truck.
Central Hdw. Co.

REAL BUY
1921 Maxwell touring.
1923 Superior Chevrolet touring.
1921 Superior Chevrolet touring, like new.
1914 Overland touring.
Olinger Motor Car Co.
135 S. Third St. Phone 1525.

USED CARS

Dodge touring	$300
Ford, tr., starter dem.	175
Buick 6	100
3 Ford trs., starter ..	80
Slightly used tractor	365
New Oliver plows ..	75
Ford tr., 1924 model	350

A. P. Richey Company.

USED CARS OF ALL MODELS. YOU CAN BUY A USED CAR HERE LOWER THAN ELSEWHERE.
FRANK G. SAWVEL
"AUTHORIZED FORD DEALER."
WEST LAFAYETTE, O. PHONE 130.

SEE US AND SAVE MONEY on used parts for your car. Tires, batteries and wind shields.
COSHOCTON AUTO PARTS CO.
Phone 784. 614 Walnut St.

Service Stations 32

Hale's Red Service Car.
is on the job day and night. Tire and gasoline service 24 hours day.
Phone 117. Arthur Hale, Prop.

Use an EXIDE BATTERY
Today and Everyday
Exide Service Station
Cor. Sixth and Walnut-sts

AUTO LAUNDRY
You would be surprised how nice we can keep your car looking.
Coshocton Flint Motor Co.
224 S. Lawn Ave. Phone 422.

Auto Accessories 33

SPECIAL FOR FORDS
Bosch electric horn, large size $25.00
AUTOMOTIVE ELECTRIC SERVICE
112 S. Third-st. Phone 143.

FOR SALE — One man top, touring, one back cushion, all in good condition. Coffee Cup Lunch.

Get our new low prices on
Goodyear Balloon Tires.
Best traction tread built.
FOR ROAD SERVICE—CALL 475.
Maxomile Tire Company.

Lincoln Shock Absorbers
are distributed and sold by us. They are reasonably priced and fully guaranteed.
Smith Auto Supply Co.

King bolts and bushings, tie rod bolts and bushings, spring bolts and bushings for all cars.
GEO. BARNES
544 MAIN STREET.

LIVESTOCK, ETC.

Livestock for Sale 35

FOR SALE — Good family cow, six years old. 862 Chestnut-st

FOR SALE—Two good draft colts, one black yearling mare, one grey, two year old geldings, a bargain, your choice for $130.00. One black, 3 year old chunky mare, a real perfect type, one Holstein cow with calf at side, four weeks old, two good Jersey cows. Wanted calves a few days old, state lowest price in letter. Herman Schoetz, Fresno, O. Route 4

FOR SALE—Fresh cow. J. A. Jennings, Coshocton Route 4. Phone 2127 ring 1.

FOR SALE—Four cows, one Shorthorn, three Jerseys. Paul Foster, Fresno Route 3.

Tribune Advertising is an Investment—Not an Expense

Farm Equipment 36

TRACTOR—Buy an Indiana tractor The one man tractor that hitches to all horse drawn tools. Write for catalogue. Thurman Miller, Baltic, Ohio.

M. A. VanKannel has large stock all kind Madix, John Deer, Palm, Osborn, Emerson Massey Harris, Thomas, Fairbanks Morris, Superior, and Car buggies.

Poultry Supplies 39

FOR POULTRY Our stock is complete Prepared mashes, with or without buttermilk, baby chick feeds, developing feeds, scratch feeds, charcoal. Also have all the necessary ingredients for home mixing or poultry and dairy feeds
THE HADLEY MILLING COMPANY.

RENTALS

Rooms For Rent 40

FOR RENT—Sleeping room. References required. Inquire 310 Hamilton-av.

FOR RENT—Two furnished rooms for light housekeeping, modern. Inquire North's Cafeteria, Hickory-st, or 129 S. Third-st.

FOR RENT—Three furnished rooms with all conveniences, private entrance. Also two room garage. Inquire Park Hotel Barber Shop or 671 Elm st

FOR RENT — Furnished flats and sleeping rooms, modern. Apply Curry apartments, 245 Main-st. Mrs. Johnson. Phone 1027.

Hotels - Restaurants 41

Puritan Restaurant
"THE LIBERAL PLACE."
The place where you get
SERVICE, QUALITY
AND CLEANLINESS.

MEET YOUR FRIENDS
AT
BILLY WILLS.
Where real quality meals are served. Food satisfaction guaranteed.

DO YOU KNOW THE REASON TOO?
We want to thank all appreciative
COSHOCTON PEOPLE.
They are the ones that are causing our business to grow. They appreciate
BEN WHITE'S
particular way of preparing food. And also appreciate the way its served
WHITE'S CAFETERIA.
BARNES HOTEL.

REAL ESTATE

Houses For Rent 42

FOR RENT—Nine room house, sleeping porch, bath, gas, electricity, can be used for two families. Phone 330.

Garages For Rent 45

FOR RENT—Garage. Inquire Mrs. J. A. Lockard, 407 S. Lawn-av

FOR RENT — Storage space 16x60 feet. Also two modern cement garages. Inquire 225 N. Third-st. Phone 1036.

Houses For Sale 47

Before you select your future home, see me, as I have many new homes and the one you are looking for may be one of them.
NORMAN H. EBIE.
Coshocton National Bank Building.

NEW HOMES
Within a few days we will offer several new houses in Grandview located on east side of N. Eighth-st, consisting of six, five and four rooms, all modern and double constructed thruout. Small payment down, balance like rent on any of them. Call us for appointment if you care to see them.
Blake V. Mizer, Realtor.
PHONE 1186.

3 Nice New Homes
Two six rooms and one five, just finished. In good locations
J. H. SNEDEKER
REALTOR Phone 227 or 1408.

5 ROOM HOUSE
For sale on North Sixth-st, Coshocton, Ohio. Possession at once.
R. A. McClure & Son
Real Estate & Insurance
West Lafayette, Ohio.
Telephone No. 124.

"Lake View" Cottage for sale with all furniture and fixtures. Possession at once. Price quite reasonable.
McConnell & Karr.

Houses For Sale 47

7 ROOM HOUSE
One square from court house. A good buy. Possession at once. See
J. H. SNEDEKER.

FOR SALE—Three room house on N Water-st. Gas, electric and water. Sold at right price. Inquire Cottage Restaurant N. Third-st

Nice 5 Room House
Good big lot, possession at once.
J. H. SNEDEKER.
REALTOR. PHONE 227 or 1408.

Lots For Sale 48

For Sale—7 Good Building Lots
Two on Chestnut-st, three on Sixteenth, close to Cambridge, one on N. Fifteenth-st, one on Denman-av. Priced to sell. Russell C. Katz. Phone 1798 ring 4.

Farms For Sale 51

FARMS
Just listed a number of dandy farms. Be sure to see these before buying
S. C. OSLER
Ricketts Bldg. Opp. court house
Phone 881.

FINANCIAL

Money to Loan 55

HOW TO GET MONEY
To meet your debts and get needed necessities is the question.

HERE IS THE ANSWER
See us, our business is lending money.
Get any amount—
$10 to $300
On your furniture, Victrola, piano, Live stock, etc. We allow you twenty months to repay, if desired. Interest at the legal rates.
For example—
Get $ 50.00, pay back $2.50 per Mo.
Get 100.00, pay back 5.00 per Mo.
With interest.
Other amounts in the same porportion.
Commonwealth Loan Company.
(Business Established 1910)
Room 14 Frew Bldg., Main St.
Coshocton O. Phone 858.
Under State Supervision.

ANNOUNCEMENTS OF CANDIDATES

Editor The Tribune:
Please announce my name as candidate for County Surveyor, subject to the decision of the Republican primary, August 12, 1924.
W. F. PARR.

Editor The Tribune:
Please announce my name as candidate for Sheriff subject to the decision of the Republican primary, August 12, 1924.
HAROLD MARQUAND.

Editor The Tribune.
Please announce my name as candidate for County Commissioner subject to the decision of the Democratic primary, August 12, 1924.
STEVE H. DAVIS.

Editor The Tribune.
Please announce my name as candidate for Sheriff subject to the decision of the Democratic primary, August 12, 1924.
CHARLES R. FOSTER.

Editor The Tribune.
Please announce my name as candidate for County commissioner subject to the decision of the Democratic primary, August, 12, 1924.
A. F. McCURDY

Editor The Tribune.
Please announce my name as candidate for Representative subject to the decision of the Democratic primary, August 12, 1924.
GEORGE M. STILLINGER

Editor The Tribune.
Please announce my name as candidate for Sheriff subject to the decision of the Democratic primary, August 12, 1924.
JAMES M. STUART.

Editor The Tribune.
Please announce my name as candidate for County Commissioner, subject to the decision of the Democratic primary, August 12, 1924.
WILLIAM J. COX.

Editor The Tribune:
Please announce my name as candidate for Representative, subject to the decision of the Republican primary, August 12, 1924.
CLAY MILLER

Editor The Tribune.
Please announce my name as candidate for Sheriff, subject to the decision of the Democratic primary, August 12, 1924.
GROVER AMES.

Editor The Tribune:
Please announce my name as candidate for County Treasurer, subject to the decision of the Democratic primary, August 12, 1924.
LESTER E. ROAHRIG.

Editor The Tribune.
Please announce my name as candidate for County Treasurer, subject to the decision of the Democratic primary, August 12, 1924.
J. E. WOLFE.

Editor The Tribune
Please announce my name as candidate for State Senator, subject to the decision of the Democratic primary, August 12, 1924.
ROBERT L. ADAIR.

Editor The Tribune.
Please announce my name as candidate for County Commissioner, subject to the decision of the Democratic primary, August 12, 1924.
JOHN W. KAUFMAN.

Editor The Tribune:
Please announce my name as candidate for Sheriff subject to the decision of the Republican primary, August 12, 1924
CHAS E. GILL

Editor The Tribune:
Please announce my name as candidate for County Treasurer subject to the decision of the Democratic primary, August 12, 1924.
CLARENCE S. UNDERWOOD.

Editor The Tribune.
Please announce my name as candidate for County Commissioner, subject to the decision of the Democratic primary, August 12, 1924.
R. J. BURRELL.

Editor The Tribune:
Please announce my name as candidate for County commissioner, subject to the decision of the Democratic primary, August 12, 1924.
J. J. GAMESTFELDER.

Editor The Tribune.
Please announce my name as candidate for Probate Judge subject to the decision of the Democratic primary, August 12, 1924.
L. D. SCHOTT.

Editor The Tribune:
Please announce my name as a candidate for Probate Judge subject to the decision of the Democratic primary August 12, 1924.
W. H. COMPTON.

Editor The Tribune:
Please announce my name as a candidate for County Recorder subject to the decision of the Democratic primary August 12, 1924.
WILMER O. KREIS.

Editor The Tribune.
Please announce my name as candidate for County Treasurer subject to the decision of the Democratic primary, August 12, 1924.
WALTER H. PARRISH.

Editor The Tribune:
Please announce my name as Candidate for Probate Judge subject to the decision of the Democratic primary, August 12, 1924.
PROCTOR N. LEECH.

Editor The Tribune.
Please announce my name as candidate for County Recorder subject to the decision of the Democratic primary August 12, 1924.
MRS. CORA B. RENNER.

Editor The Tribune:
Please announce my name as a candidate for County Recorder subject to the decision of the Democratic primary August 12, 1924.
CHAS E. ROYER

Editor The Tribune.
Please announce my name as candidate for County Treasurer subject to the decision of the Republican primary, August 12, 1924.
L. H. THOMSON.

Editor The Tribune.
Please announce my name as candidate for Sheriff subject to the decision of the Democratic primary, August 12, 1924.
JAMES WIGGINS

Editor The Tribune.
Please announce my name as candidate for County Treasurer subject to the decision of the Republican primary, August 12, 1924.
W. L. CRAIG.

Editor The Tribune:
Please announce my name as candidate for Representative, subject to the decision of the Democratic primary, August 12, 1924.
FRED REINHART

Editor The Tribune.
Please announce my name as candidate for Sheriff, subject to the decision of the Republican primary, August 12, 1924.
JOHN LUCKSKILL

Editor The Tribune
Please announce my name as candidate for County Recorder subject to the decision of the Democratic primary, August 12, 1924.
ALSIE D. SIMMONS.

Editor The Tribune
Please announce my name as candidate for Representative subject to the decision of the Democratic primary, August 12, 1924.
W. T. NARRAGON.

Editor The Tribune:
Please announce my name as candidate for County Recorder subject to the decision of the Democratic primary August 12, 1924.
GROVER C. WAY.

Editor The Tribune:
Please announce my name as a candidate for Probate Judge subject to the decision of the Democratic primary August 12, 1924.
L. N. STAATS.

Editor The Tribune:
Please announce by name as candidate for County commissioner, subject to the decision of the Republican primary. August 12, 1924.
BENJAMIN F. MOBLEY.

Editor The Tribune:
Please announce my name as candidate for County Commissioner, subject to the decision of the Republican primary, August 12, 1924.
VAL FORTUNE.

Editor The Tribune.
Please announce my name as candidate for County Surveyor, subject to the decision of the Republican primary, August 12, 1924.
JOHN R. FREW.

NOTICE OF APPOINTMENT
Estate of [illegible] deceased
Notice is hereby given that [illegible] has been duly appointed and qualified as Administrator of the estate of [illegible] deceased.
Dated this [illegible] day of July 1924.
MILO [illegible]
Judge of the Probate Court,
Coshocton County, O.
J 17 24 31

LEGAL NOTICE
Eliza Thomas Conkling whose last place of residence was at Parkersburg, Kansas, in the county of [illegible] is hereby notified that Helen [illegible] Conkling has filed her petition against him for a divorce, alimony and custody of children, in case No. [illegible] of the probate court of Coshocton county, Ohio, and that said cause will be for hearing on or after July 22nd, 1924.
C. O. TURNER,
Attorney for Plaintiff
J 3 12 19 26 J 3 10 17

American Is Hanged Despite Pleas.

WALTER MUIR.

Despite urgent pleas, including those of the Duchess de Richelieu and other wealthy American women, Walter Muir, an American youth, has been hanged in Valley Field, Can., for the murder of Henri Laviolette, whom he declared he accidentally killed to protect a cripple in a drunken brawl.

TWO SUICIDES

COLUMBUS, July 16—Within a few hours of each other, Mrs. Amelia M. Doty, 36, wife of Dr. John D. Doty, local dentist, and Frank Taylor, 33, drug clerk, formerly of Cambridge, committed suicide here today. According to Coroner Murphy, Mrs. Doty shot herself with a revolver at her home. Taylor drank poison. Mrs. Doty's rash deed was attributed to despondency, caused by ill health. Altho Taylor had been without employment two weeks, motive for his suicide was not determined.

KNAPP AT ROSCOE

C. E. Knapp, of Lodi, member of the Ohio House of Representatives, and a delegate to the last general conference of the Methodist Episcopal church at Springfield, Mass., will speak in the M. E. church at Roscoe, Sunday evening, Jul. 20, at 7:45. His theme will be "As a Layman Sees Methodism."

RICHARDS WINS

PARIS, July 17. Vincent Richards, the American ace and member of last year's Davis cup team, today fought his way into the semifinal round in the Olympic tennis tournament, men's singles, when he defeated Rene LaCoste, the French star, in a thrilling five set match.

SPECIAL CHURCH SERVICES

Special services will be held at the Fresno Nazarene church over the week end.

They will be [illegible] Friday evening and Saturday afternoon and [illegible] services. Sunday morning the Lord's Supper will be administered. The morning service begins at 9:30.

BEDFORD TEACHER

E. A. Whittemore and Mrs. E. A. Whittemore will teach the two rooms of the West Bedford school, the coming school year. J. M. Conard, clerk of the West Bedford board of education, stated, Wednesday.

ICE CREAM FESTIVAL

The ladies of the Clark Presbyterian church will hold an ice cream festival on the church lawn at Bloomfield, Saturday evening, July 19.

JEFF THOT MUTT MADE HIM A PROPOSITION—By BUD FISHER (Copyright, 1921.)

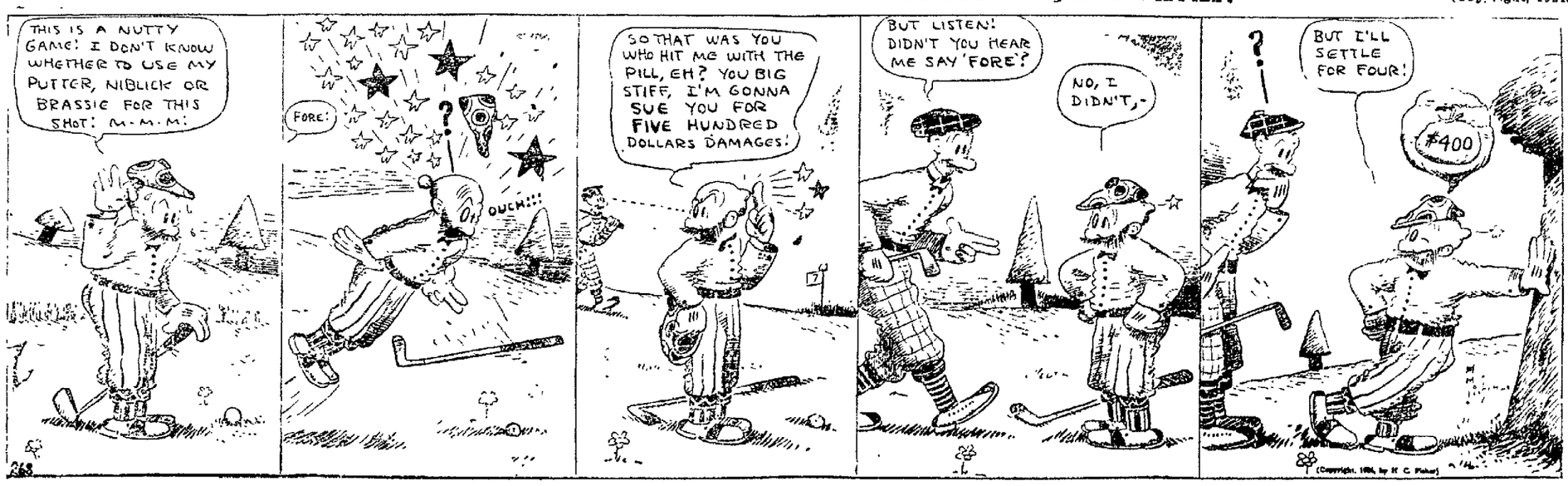

NEWSPAPERARCHIVE®

HURLEY Thor
IRONERS WASHING MACHINES
STRONG'S
Radiola
SUPPLIES

RUGS! RUGS!

Our showing is now at its best. Make your selections while our stock is complete. You'll find our prices fair.

The Fountain Co.
WE FURNISH THE HOME COMPLETE

USED CARS
ON EASY PAYMENT PLAN

	Down	Monthly
3 Ford Tour., starter	$49.75	$12.50— 8 mo
2 Ford Tours, starter, dem.	86.75	17.40—10 mo
1 Ford Sedan	86.75	17.40—10 mo
1 Ford Tour., S. S.	49.75	12.50— 8 mo
1 Ford Tour	25.00	8.50— 5 mo
1 Buick 6 Tour.	49.75	12.50— 8 mo
1 Buick 4 Tour.	41.00	13.67— 8 mo
1 Chevrolet Tour. F. B. ..	72.80	21.82—10 mo
1 Maxwell Tour.	25.00	6.50— 5 mo

Come In and Look Them Over!

A. P. RICHEY COMPANY

Navy Radio Sets Vastly Improved

(By International News Service)

NEW YORK, July 17.—Modernization of radio equipment in the navy both afloat and ashore, is making for great efficiency in continuous communicatioons, recent reports from the Navy Department announce.

By the time of the next general maneuvers the majority of our fighting craft will be equipped with the last word in tube transmitters, as well as more efficient receiving sets, and have their circuits so adjusted as to be able to send and receive several messages at once. Submarine vessels have improved their radio communication systems both as to range and reliability more than any other class of craft.

Most of the highpowered shore naval stations have been re-equipped with new or improved transmitters, and considerable interference has been eliminated.

CHANGES AT ANNAPOLIS

At Heela, T. H., a new current transformer transmission set has been installed, and a similar equipment for Pearl Harbor is now being put in place.

A new coupled radio circuit at Annapolis, Md., has been set up and tested, eliminating interfering radiations, but the range has been somewhat reduced.

At Naval Radio Central, in Washington, the Creed recording apparatus for sigh-speed code reception, coupled with the Taylor differential receiver as a static eliminator, has worked out exceptionally well.

Tests made on June 10 on a tape recorder brought in 95 per cent of the messages at the rate of thirty words a minute from Station UFT, Sainte Assise, France, when regular reception was poor from Chayey Balboa and San Diego on account of heavy static. Another test showed 100 per cent reception from France at from forty to fifty words per minute, while ordinary reception was impossible.

RECEPTIONS IN WASHINGTON.

When present experiments are finished, the Navy looks for reception in Washington from San Diego and other distant points at a rate of 100 to 150 words per minute.

The test showed that the greater the speed the less the interference of static is recorded.

On the trans-Pacific work the Navy now uses five eastward schedules a day in place of two between Cavite and San Francisco, with increasing efficiency. A report from Hawaii states that recently the entire broadcast from the Arlington 6KW tube set reached the Hilo station during daylight with good signal strength. Washington, on the other hand, has received Cavite direct, but this was called a freak transmission.

A new 100 KW arc set which was installed at Mare Island in May gives San Francisco two 100 KW sets—one for use to Honolulu and the other on the Washington circuit direct.

A circuit from the Dutch station at Malabar, in Java, to San Francisco has been perfected, and a west-bound relay circuit from San Francisco via Honolulu, Guam and Cavite to Malabar will be opened soon, a naval announcement states.

Boils

THERE is a reason for everything that happens. Common-sense kills misery. Common-sense also stops boils! S. S. S. is the common-sense remedy for boils, because it is built on reason. Scientific authorities admit its power! S.S.S. builds blood-power, it builds red-blood-cells. That is what makes fighting-blood. Fighting-blood destroys impurities. It fights boils. It fights pimples! It fights skin eruptions! It always wins! Mr. V. D. Schaff, 557 15th street, Washington, D. C., writes:

"I tried for years to get relief from a bad case of boils. Everything failed until I took S. S. S. I am now absolutely cured, and it was S. S. S. that did it."

S. S. S. is sold at all good drug stores in two sizes. The larger size is more economical.

S.S.S. The World's Best Blood Medicine

DAILY RADIA PRAGRAM

(Compiled by United Press)
FRIDAY, JULY 18.

Friday's Best Features.
WEAF, NEW YORK — The Happiness Boys.
WJZ, NEW YORK—Goldman Concert Band.
KDKA, PITTSBURGH—P. R. R. Night.
WQJ, CHICAGO — Late popular program.
WOC, DAVENPORT—"Harmony Serenaders."
KFI, LOS ANGELES — Evening program.

(Eastern Standard Time)

WEAF, NEW YORK—492.
3-5 P. M.—Ruth Cathryn Rohifs, soprano; Children's program.
5 P. M.—[illegible] from the Waldorf
6 P. M.—Viola Sherwood, soprano.
7-9 P. M.—The Happiness Boys, Billy Jones and Ernest Hare. B. Fischer's Dance Orchestra.

WJZ, NEW YORK—455.
5 P. M.—Copenhagen Quartet.
6:20 P. M.—Financial Developments.
6:30 P. M.—Copenhagen Quartet.
7 P. M.—Lenore Massello, soprano.
7:15 P. M.—Wagner-Tschaikowsky program by the Goldman Concert Band, direct from Central Park.
9 P. M.—Talk, Geo. L. Chesterton.
9:15 P. M.—The Radio Franks.
9:30 P. M.—Harold Stern's Orchestra.

WJY, NEW YORK—405.
6:30 P. M.—Leonard Nelson's Orchestra.
7:15 P. M.—Looseleaf Current Topics.
7:45 P. M.—Pine Pop Question Game.
8 P. M.—Emma J. DuBois, trumpeter.
8:15 P. M.—The Piedmont Trio.

WHN, NEW YORK—360.
5 P. M.—Paul Specht's Orchestra.
6 P. M.—Sport talk, Thornton Fisher.
[illegible] P. M.—Charles Strickland's Orch.
[illegible] P. M.—Concert program.
9:30 P. M.—Roseland Dance Orchestra.
10 P. M.—Popular song hits.
10:30 P. M.—Original Jorges Boys.

WOR, NEWARK—405.
5:15 P. M.—Songs for the children.
5:30 P. M.—"Man in the Moon" stories.
6 P. M.—Phil Abrams, pianist, and George [illegible], banjoist.
6:20 P. M.—Bill Steinke's sport resume.

WIP, PHILADELPHIA—509.
2:30 P. M.—Comfort's Philharmonic Orch.
5:05 P. M.—Eddie Elkins' Orchestra.
5:45 P. M.—Livestock and produce markets.
6 P. M.—Uncle Wip's bedtime stories.

WOO, PHILADELPHIA—509.
6:30 P. M.—A. Candelori's Orchestra.
7:30 P. M.—Concert programme.
8:15 P. M.—Organ recital, Mary E. Vogt.
9 P. M.—A. Candelori's Orchestra.

WFI, PHILADELPHIA—395.
2 P. M.—Matinee concert.
3 P. M.—"Sunny Jim, the Kiddies' Pal."
5:30 P. M.—Meyer Davis Concert Orch.

WCAP, WASHINGTON—469.
7:25 P. M.—Major league results.
7:30-9 P. M.—To be announced.
9-10 P. M.—Army Band Jazz Orchestra.

WRC, WASHINGTON—469.
6 P. M.—Children's period.
(Silent night for WRC.)

KDKA, PITTSBURGH—326.
5:30 P. M.—Organ recital, Paul Fleeger.
6:30 P. M.—Uncle Wiggly story.
6:45 P. M.—News bulletins.
7 P. M.—Baseball scores.
7:30 P. M.—Address, Bureau of Mines.
7:40 P. M.—Stockman and Farmers reports.
8 P. M.—PRR Night: Altoona Band; Louis Smith, tenor; J. W. Dalrymple, xylophonist; Helen J. Upperman, soprano; H. W. Farrand, monologist; Blowden Lewis, contralto; Allegro Mandolin Sextet; Ruth Radkey, pianist; Triple Quartet.

WCAE, PITTSBURGH—462.
5:30 P. M.—Penn Hotel dinner music.
6:30 P. M.—Uncle Kaybee.
7 P. M.—Baseball scores.
8:30 P. M.—Bohemian musical program by "Liberty," National Creation Choral Society.

WGY, SCHENECTADY—380.
5:30 P. M.—Stories for children.
6 P. M.—Sunday School Lesson.
7:35 P. M.—Dept. of Health talk.
7:40 P. M.—Baseball results.
7:45 P. M.—Radio drama, "Come Out of the Kitchen," [illegible] presented by WGY Student Players.
10:30 P. M.—WGY Orchestra, assisted by American Trio, Ollie G. Yettra, pianist, and Edward A. Rice, violinist.

WGR, BUFFALO—319.
5:30 P. M.—Lopez-Statler Orchestra.
7 P. M.—Joint program with station WEAF New York City by direct wire.
10 P. M.—Lopez-Statler Orchestra.

WBZ, SPRINGFIELD—337.
5 P. M.—Dinner Concert, WBZ Trio.
6 P. M.—Baseball, news, markets.
6:30 P. M.—Kiddies' Bedtime story.
9 P. M.—Stanley Cross, basso; Marjorie Posselt, violinist.
10 P. M.—WBZ Trio, assisted by Gleen Robinson, pianist.

WLW, CINCINNATI—423.
(Silent night for WLW.)

WJAX, CLEVELAND—390.
(Silent night for WJAX.)

WTAM, CLEVELAND—390.
6-7:30 P. M.—Statler dinner concert.
(WTAM silent thereafter tonight.)

WWJ, DETROIT—517.
5 P. M.—Schmeman's Concert Band.
5 P. M.—Baseball scores.
8:30 P. M.—Schmeman's Concert Band.
9:30 P. M.—Detroit News Orchestra.

WCX, DETROIT—517.
6 P. M.—Hotel Tuller dinner music.
7 P. M.—Musical program.

CKAC, MONTREAL—425.
(Silent night for CKAC.)

PWX, HAVANA—400.
(Silent night for PWX.)

(Central Standard Time)

KYW, CHICAGO—536.
Late news every half hour.
5:45 P. M.—Children's bedtime story.
6 P. M.—Joska DeBabary's Orchestra.
7:20 P. M.—Farm bureau talks.
8-11:30 P. M.—Midnight Revue.

WMAQ, CHICAGO—447.5.
5 P. M.—Chicago Theater Organ.
5:30 P. M.—La Salle Orchestra.
7 P. M.—Nature Study Club talk.
7:15 P. M.—Weekly Wide-Awake Program.
8:15 P. M.—Dvorak Park Ladies Chorus.

WEBH, CHICAGO—370.
6:30 P. M.—Louise McQuinn, pianist.
8:30 P. M.—John Mavery, banjoist; Ray Nobles, tenor.
10:30 P. M.—Mylo Rand, pianist; Grace Wilson, contralto; The Oriole Orchestra.

WQJ, CHICAGO—448.
6-7 P. M.—Fred W. Agard, tenor; Mrs. Gladys McArthur, soprano.
9 P. M.-1 A. M.—Ralph Williams' Orchestra; Roy Hibbeler, tenor; Paul Lougher, tenor.

WDAP, CHICAGO—360.
6 P. M.—Drake Concert Ensemble.
9 P. M.—Jack Chapman's Orchestra.

WLAG, MINNEAPOLIS—417.
6 P. M.—Baseball. Sport Hour talk.
7:30 P. M.—Farm lecture program.
8:15 P. M.—Fred Albrecht's Band.
11 P. M.—George Osborn's Orchestra. Nels Swenson, basso.

KSD, ST. LOUIS—546.
8 P. M.—Silverman's Orchestra concert.

WOAW, OMAHA—526.
6 P. M.—Story hour.
6:30 P. M.—Dinner hour program.
9 P. M.—Concert program.

WOC, DAVENPORT—484.
7 P. M.—Sport news. Weather report.
8 P. M.—"Harmony Serenaders" of Clinton, Iowa.
9 P. M.—Tourists' Road Bulletin.

WDAF, KANSAS CITY—411.
3:30 P. M.—The Star's Radio Trio.
6-7 P. M.—School of the Air. Music.
8 P. M.—WDAF Minstrels and Orchestra.
11:45 P. M.—Nighthawk Frolic.

WHB, KANSAS CITY—411.
7-8 P. M.—Frank Mark's Orchestra.

WOS, JEFFERSON CITY—440.9.
5 P. M.—"The Missouri Cow Race."
8:20 P. M.—State Fair Melody Five.

WSB, ATLANTA—429.
3:30 P. M.—Play-by-play baseball.
5:30 P. M.—Burgess bedtime stories.
8-9 P. M.—Musical programme.
10:45 P. M.—The Rainbow Orchestra.

WHAS, LOUISVILLE—400.
4-5 P. M.—Orchestra. Features.
7:30 P. M.—Jackson's Kentucky Entertainers. News. Baseball scores.

WMC, MEMPHIS—500.
8:30 P. M.—Britling's Orchestra.
11 P. M.—Bob Miller's Orchestra.

WFAA, DALLAS—476.
5:30 P. M.—Bedtime and fairy tales.
8:30 P. M.—Anna Baker and artists.

(Pacific Coast Standard Time.)

KGO, OAKLAND—312.
3 P. M.—Short musical program.
6:45 P. M.—Final news and stocks.
(Silent night for KGO.)

KPO, SAN FRANCISCO—423.
12:45 P. M.—Commonwealth Club Lunch
1 P. M.—Rudy Seiger's Orchestra.
2:30 P. M.—Theodore Irwin, organist.
4:30 P. M.—Rudy Seiger's Orchestra.
(Silent night for KPO.)

KHJ, LOS ANGELES—395.
2:30 P. M.—Hollywood Bowl Program.
6 P. M.—Art Hickman's Orchestra.
6:45 P. M.—Children's program.
8-10 P. M.—Musical program.
10 P. M.—Art Hickman's Orchestra.

KFI, LOS ANGELES—469.
6:45 P. M.—Myra Belle Vickers' program.
8 P. M.—Marion Warde Players.
9 P. M.—Floryane Thompson, soprano.
10 P. M.—Frederick North Concert Co.
11 P. M.—Coconut Grove Orchestra.

KGW, PORTLAND—492.
8:15 P. M.—George Olsen's Orchestra.
10:30 P. M.—The KGW Hoot Owls.

Central Standard Time oen hour later than Eastern.
Pacific Coast Standard Time two hours later than Central.
Daylight Saving Time one hour later than Standard Time.

GIVES HER DIVORCE AND $5,000,000.

MR. & MRS. JULIUS FLEISCHMANN. INT.

Julius Fleschmann, of Cincinnati, O., and New York, multi-millionaire yeast king and sportsman, has permitted his wife, Mrs. Dolly Fleischmann, to secure a Paris divorce, and has given her $5,000,000 so she may become the bride of Jay O'Brien, an American polo player, divorced husband of two actresses.

Market Reports

Pittsburgh Live Stock

PITTSBURGH, July 17.—CATTLE—Supply 25, market steady.

Choice	965@ 975
Prime	975@ 980
Good	900@ 950
Tidy butchers	875@ 965
Fair	700@ 800
Common	500@ 650
Common to good fat bulls	350@ 650
Common to good fat cows	150@ 650
Heifers	500@ 850
Fresh cows and springers	23@ 90
Veal calves	1150
Heavy and thin calves	400@ 650

SHEEP AND LAMBS — Receipts 300, market steady.

Prime wethers	770@ 750
Good mixed	550@ 625
Fair mixed	625@ 650
Culls and common	100@ 300
Lambs	1400

HOGS — Receipts 2000, market active, 20 to 25c higher.

Prime heavy hogs	825@ 830
Heavy yorkers	835@ 850
Light yorkers	700@ 725
Pigs	675@ 700
Roughs	550@ 650
Stags	300@ 400

Cleveland Live Stock

CLEVELAND, July 17.—CATTLE—Receipts 500, market 15 to 25c lower.

Choice fat steers	850@1000
Good to choice butcher steers	700@ 850
Fair to good butcher steers	550@ 700
Good to choice heifers	700@ 800
Good to choice butcher bulls	550@ 650
Good to choice cows	400@ 550
Fair to good cows	300@400
Common cows	200@ 300

CALVES — Receipts 350, market steady.

Good to choice veal calves	1100@1200
Fair to good	800@1000

SHEEP AND LAMBS — Receipts 400, market steady.

Good to choice lambs	1400
Fair to good	1000@1200
Good to choice wethers	600@ 700
Good to choice ewes	500@ 600
Mixed ewes and wethers	500@ 560
Culls and common	100@ 300

HOGS — Receipts 3000, market 15 to 25c higher.

Yorkers	825
Mixed	830
Heavies	835
Mediums	835
Pigs	700
Roughs	625
Stags	475

Chicago Live Stock

CHICAGO, July 17. — HOGS—Receipts 23,000, market 10 to 15c higher.

Bulk	740@ 800
Top	805
Heavyweight	775@ 805
Medium weight	770@ 795
Light weight	725@ 790
Light lights	635@ 765
Heavy Pck. sows, smooth	710@ 750
Packing sows, rough	670@ 700
Pigs	550@ 650

CATTLE — Receipts 13,000, market 15 to 25c lower.

BEEF STEERS

Choice and prime	1000@ 1075
Medium and good	850@ 950
Good and choice	950@1050
Common and medium	700@ 850

BUTCHER CATTLE

Heifers	500@ 900
Cows	400@ 800
Bulls	400@ 700

CANNERS AND CUTTERS

Cows and heifers	225@ 350
Canner steers	500@ 700
Veal calves (light and handyweight)	800@1050
Feeder steers	600@ 850
Stocker steers	550@ 850
Stocker cows and heifers	300@ 560
Stocker calves	550@ 850

SHEEP — Receipts 12,000, market strong to 25c higher.

Fat lambs	1350@1500
Lambs culls and common	900@1050
Spring lambs, yearlings	1050@1225
Yearling wethers	750@ 900
Ewes	750@ 900
Ewes, culls and common	150@ 350
Breeding ewes	650@1100
Feeder lambs	1100@1225

LOCAL MARKET QUOTATIONS

(Corrected by Hanley Milling Co.)
Wholesale

Coshocton mills paying:	Per Bu.
No. 2 red winter wheat	$ 1.15
Straw, baled, per ton	10.00
Ear corn	1.15

SEED MARKET

(Corrected by Charles E. Lorenz)
Selling Price

Red Clover, per bushel	$14.50
Alfalfa, per bushel	15.00
Blue Grass, per bushel	4.50
Orchard Grass, per bushel	3.50
White Sweet Clover, bushel	10.50
Timothy seed, per bushel	4.50
Rape, per pound	.12
Mammoth Clover	15.50
Alsike	12.00
Oyster shells, 100-lb. sack	1.10
Nitrate of soda, lb.	.05

PRODUCE

Wholesale Prices

Eggs	.24
Country butter	.35

Retail Prices

Eggs	.30
Country butter	.42
Lard	.18
Oleomargarine	.30
Sugar, 25-lb. sack	2.00
Sugar, per 100 lbs.	8.00
New potatoes, per pk.	.50

POULTRY

(Corrected by Charles E. Lorenz)
Buying Price

Hens	18c lb
Ducks	15c lb
Geese	14c lb
Turkeys	25c lb
Colored broilers	26c lb
Old roosters	10c lb
Leghorn broilers	20c lb
Leghorns	15c lb

RETAIL PRICE

Hens	24c lb
Ducks	20c lb
Turkeys	35c lb
Geese	20c lb
Old roosters	15c lb
Boilers, colored	34c lb
Leghorns	20c lb

CLEVELAND PRODUCE

BUTTER—Extra 43@44, prints 44@45, firsts 42@45, packing 25@27.

EGGS—Fresh 30 doz. Ohio firsts 27, western firsts 26.

OLEO NUT 24@25, high grade animal oils 25½@26, lower grades 20@21.

CHEESE—York State 22@23.

POULTRY—Live heavy fowls, per lb. 24@25, roosters 13@14, springers 30@36, ducks 24.

STRAWBERRIES 200@350 bu.
RASPBERRIES 425 crate.
BLACK BERRIES 50@550 crate.
BEANS, dried navy 6½ lb.
CABBAGE 225@250 crate.
POTATOES 225, 150 pound sack.
SWEET POTATOES 22c lb.
ONIONS 12½ doz. bunches.
CUCUMBERS 150@225 basket.

New York Stock Market

NEW YORK, July 17.—Price movements in the stock market in early trading today were decidedly mixed, with the rails in the strongest and most active position, the steels stocks under depression and the oils, despite the further increase in production of crude oil, unusually firm and steady. Specialty stocks were inconspicious. Strength characterized the other markets, including grain, commodities foreign exchange money was easy with call rate renewals at 2 per cent.

Chicago Grain Opening

CHICAGO, July 17.—Grains were up and much stronger at the opening today. Wheat opened ¼ to 1 cent higher. Corn up ⅛ to 2 cents and oats up ½ to ¾.

Wheat—July 126¾, Sept. 127@½, Dec. 129¾@130, May 134½.
Corn—July 112½@113, Sept. 106@½, Dec. 90@89½, May 92½.
Oats—Sept. 48⅝@½, Dec. 50¾@⅝, May 53½.

LIBERTY BONDS

NEW YORK, July 17. — Opening: first 4¼s 102.2, second 4¼s 101.17, third 4¼s 102.2, fourth 4¼s 102.5, new 4¼s 104.23.

NEW YORK PRODUCE

Wool firm.
Domestic fleece XX Ohio 42@52.
Domestic pulled, scoured basis 72@118.
Domestic Texas scoured basis 105@128.
Domestic territory scoured basis 75@130.
Raw sugar easier.
Cubas 515.
Porto Ricos 515.
Refined sugar easier.
Granulated 670@690.

The Radio Column

Timely Tips and Suggestions on the Latest Diagrams and Hookups — Simplified —

CONNECT CORDS CORRECTLY ON PLUG

Phone Magnets Will Be De-Energized By Improper Connection

By CARLTON E. BUTLER, Radio Engineer.

Some manufacturers of headphones are very careful to mark the correct method of connecting them up to a receiver. As a rule, however, the radio fan is not informed that it makes any difference which way a pair of headphones are connected to a receiving set. In reality it makes a great deal of difference.

If headphones are connected so that the B battery current flowing through the windings aids the force of the small fixed magnets in the phones, the receivers will last a great deal longer and give much better service than if the current is bucking the action of the magnets.

If your phones are not marked, or instructions did not accompany your purchase, it might be well to perform an experiment to find out the correct way to connect your receivers to your set.

Carefully unscrew the cap of one of your receivers and pick up a few iron fillings with the little magnet on the inside of the phones. Now touch one tip of the phone cord to one side of a one and a half volt dry cell, and the other tip to the other side of the battery.

If the filings fall off when the current is applied then you know that the electromagnet is bucking the action of the fixed magnet. If the fillings will stay on when the current is reversed through the phones, then the electromagnet is aiding the fixed magnet.

Attach the phone tip that is on the positive side of the battery when the filings stick, to the connection on your phone plug or receiver that goes to the positive B battery. The other conection should go to the plate connection in the receiver.

Copyright 1924 by the S. N. L. Technical Syndicate

Use a pipe cleaner between the plates of your condenser to remove dust that has lodged there.

Your Old Dictionary Is Out of Date

A New One—Just Off the Press—Everybody Needs It—Get It Now from The

COSHOCTON TRIBUNE

Greatly Reduced Size

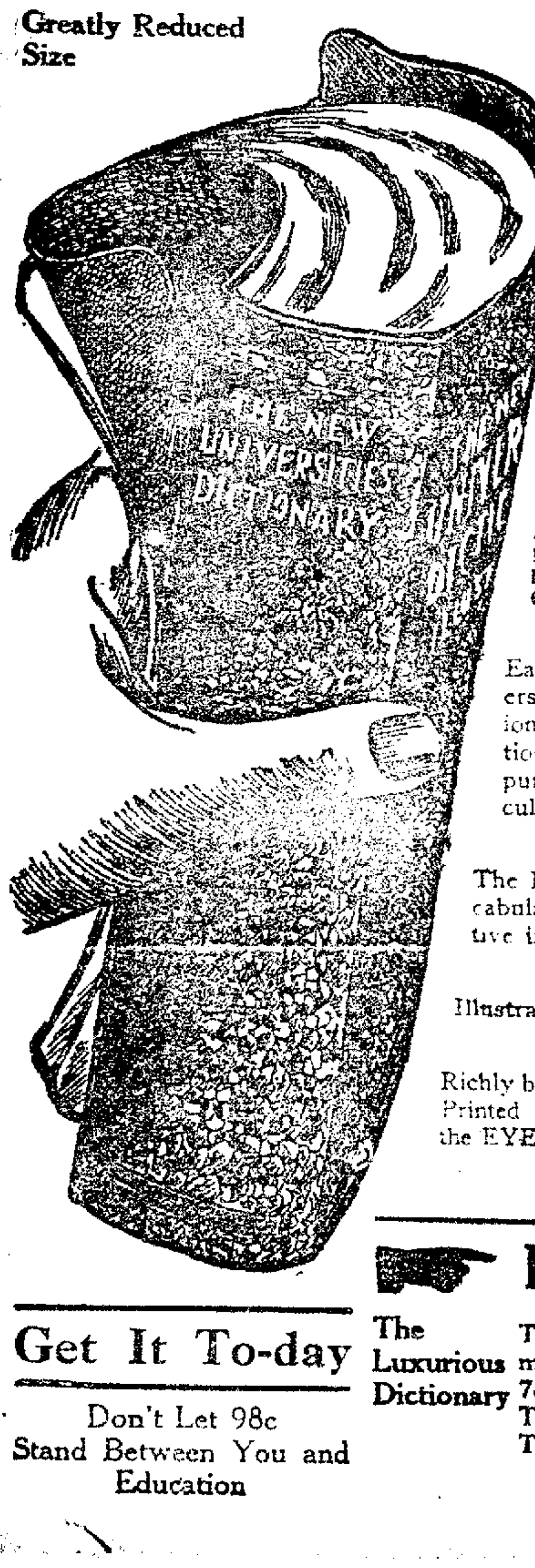

Many of words used daily, brought in by science, war, art, religion, industry, never put into ANY previous dictionary, are all clearly defined in

THE NEW Universities Dictionary

PARTIAL LIST OF CONTRIBUTORS:

PERCY W. LONG, A. M., Ph. D.	Harvard
CLARK S. NORTHUP Ph. D.	Cornell
JOHN C. ROLFE, Ph. D.	Pennsylvania
FORREST S. LUNT, A. M.	Columbia
MORRIS W. CROLL, Ph. D.	Princeton
GEORGE J. HAGAR	Editor-in-Chief

Each fo these distinguished educators teaches readers of the New Universities Dictionary how fashions in words changed and outgrew the old dictionaries. They tell in this book how to build and punctuate sentences—how to acquire refinement, culture and force in speech and writing.

The New Universities Dictionary is more than a vocabulary—it is twenty-two dictionaries and an exhaustive inventory of today's English.

Illustrated in color.

Richly bound in black seal grain textile leather, red edges. Printed from all NEW type, large and clear—EASY on the EYES.

HOW TO GET IT

Get It To-day

Don't Let 98c Stand Between You and Education

The Luxurious Dictionary

This Dictionary for 98c plus one six month or yearly subscription. By Mail 7c additional.
The Tribune by Mail, one year........$4.50
The Tribune by Mail, six months....$2.50

HEAL SKIN DISEASES

Apply Zemo, Clean, Penetrating, Antiseptic Liquid

It is unnecessary for you to suffer with Eczema, Blotches, Ringworm, Rashes and similar skin troubles. Zemo obtained at any drug store for 35c, or $1.00 for extra large bottle, and promptly applied will usually give instant relief from itching torture. It cleanses and soothes the skin and heals quickly and effectively most skin diseases.

Zemo is a wonderful, penetrating, disappearing liquid and is soothing to the most delicate skin. Get it today and save all further distress.

Zemo Soap, 25c—Zemo Ointment, 50c.

Milk keeps Sweet in Frigidaire

You cannot tell whether milk is sweet enough to be used with safety when it is kept in an ordinary ice-box. But you are always sure with Frigidaire.

For Frigidaire—electric refrigeration—keeps milk and other perishable foodstuffs in a perfectly sweet, safe condition at all times.

It's the dry cold atmosphere of Frigidaire always colder than ice—that provides a constant safeguard to health.

Let us tell you more about Frigidaire—how easy it is to have. Send a post card today.

Automotive Electric Service
132 SO. THIRD ST.

Frigidaire
PRODUCT OF GENERAL MOTORS

Child-birth

HOW thousands of women, by the simple method of an eminent physician, have avoided unnecessary miseries through many months and up to the moment Baby has arrived, is fully explained in the remarkable book "Motherhood and the Baby." Tells also what to do before and after baby comes, probable date of birth, baby rules, etc., and about "Mother's Friend," used by three generations of mothers, and sold in all drug stores everywhere. "Mother's Friend" is applied externally, is safe, free from narcotics, permits easier natural readjustment of muscles and nerves during expectancy and childbirth. Start using it today. Mrs. E. E. Kerger, Slayton, Minn., says: "It pulled me through." Send for book today, to Bradfield Regulator Co., BA-76, Atlanta, Ga. "Mother's Friend" is sold at all drug stores.

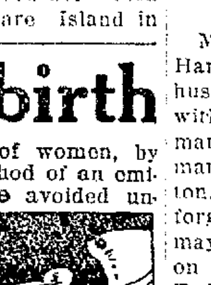

J. C. Penney Co.
A NATION-WIDE INSTITUTION
571 DEPARTMENT STORES

Everything to Wear for Men, Women and Children

We Save You Money

Detroit Man Is Connected with Poisoning Case

MARION, O., July 17.—Linking Harry McMonigal, Detroit, fourth husband of Mrs. Lenora B. Yeoman, with the poisoning of Mrs. Yeoman's sixth husband, Lewis Yeoman, who died June 28 at Cardington, Morrow-co officials today were forging a chain of evidence that may result in a double indictment on first degree murder. Coroner Todd Caris, in a statement today, declared that he "suspeceted McMonigal had something to do with the death of Yeoman, who died of bicholoride of mercury poisoning at his home in Cardington."

"I entertain little doubt but that McMonigal knows all the details of the poisoning," Coroner Caris said.

"Altho the evidence is circumstantial, I am convinced that Mrs. Yeoman's repeated statements that 'McMonigal had nothing to do with it' do not ring true.

"McMonigal's daily correspondence with Mrs. Yeoman during her life in Cardington with Yeoman, and his visit with her the day after her husband died is prima facie evidence that he at least knew some of the details of the man's death."

After a search of three years an explorer has found some of the rich emerald mines in Colombia which were hidden by the natives from the Spanish conquerors more than four centuries ago.

By soaking sandstone in melted sulphur for several hours its resistance to compression is increased about 300 per cent. United States Bureau of Standards experiments have revealed.

Tribune Advertising is an Investment—Not an Expense

Good Quality Tires at the Lowest Possible Prices

Coshocton Vulcanizing Co.

"Where You and Service Meet"
612 Walnut-st
Phone 364

THE CORRECT BEARING Anywhere Anytime

NEW DEPARTURE TIMKEN HYATT

OFFICIAL records and complete stocks of Hyatt, Timken and New Departure Bearings enable the Bearings Service Company to supply the correct bearing for any motor car, truck or tractor.

GEO. BARNES
544 Main St.

BEARINGS SERVICE COMPANY

NewspaperARCHIVE®